

WATER HEATER DETAIL  
NO SCALE

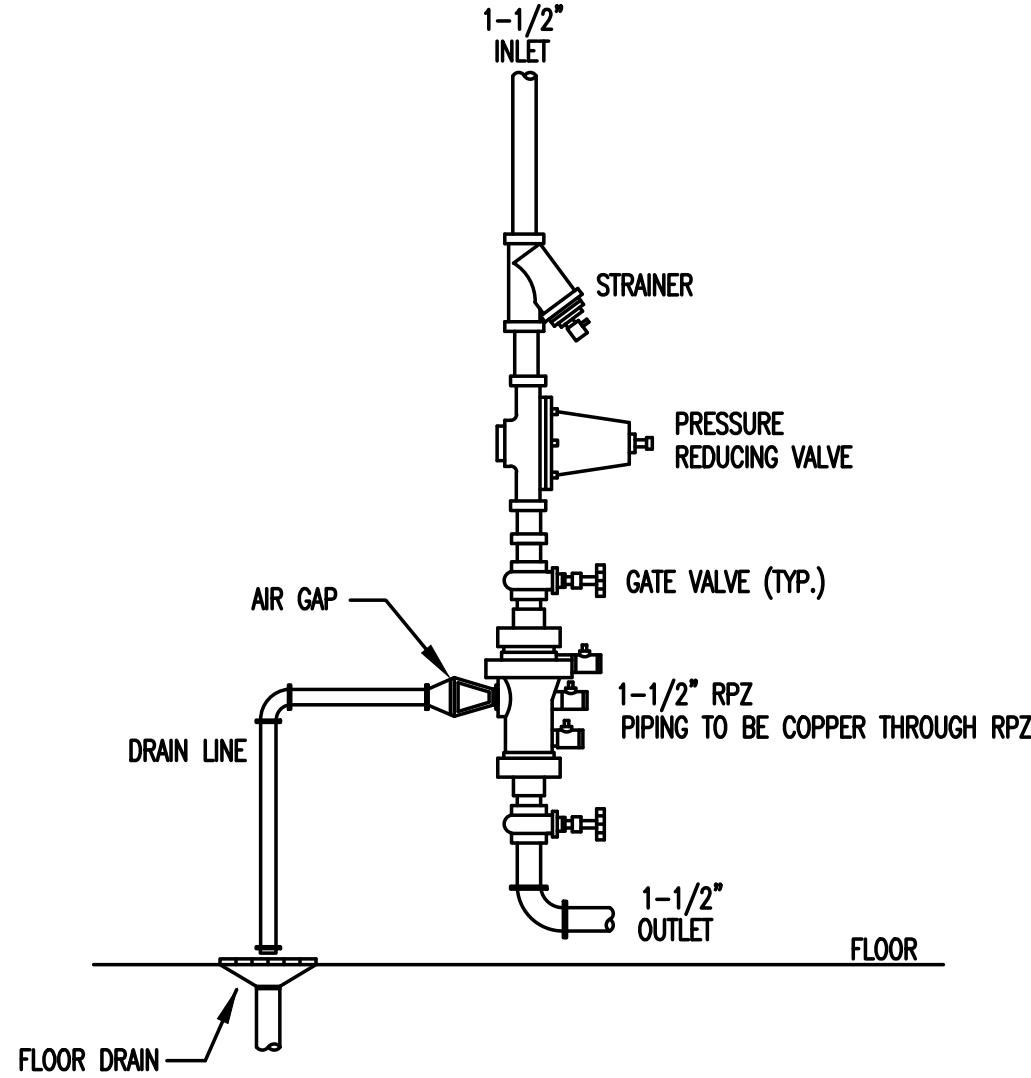

WATER SERVICE ENTRANCE DETAIL  
NO SCALE

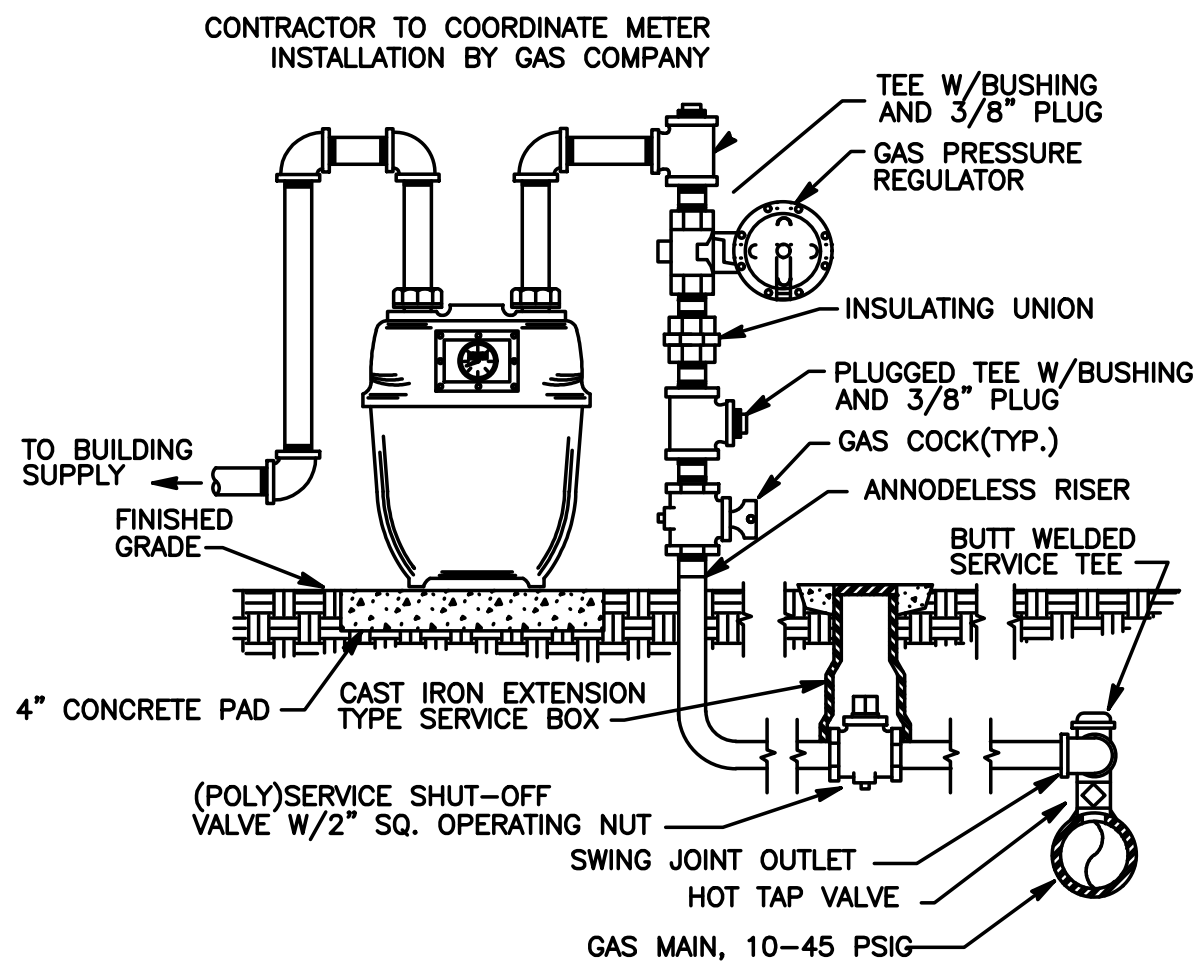

TYPICAL GAS SERVICE CONNECTION DETAIL  
N.T.S.

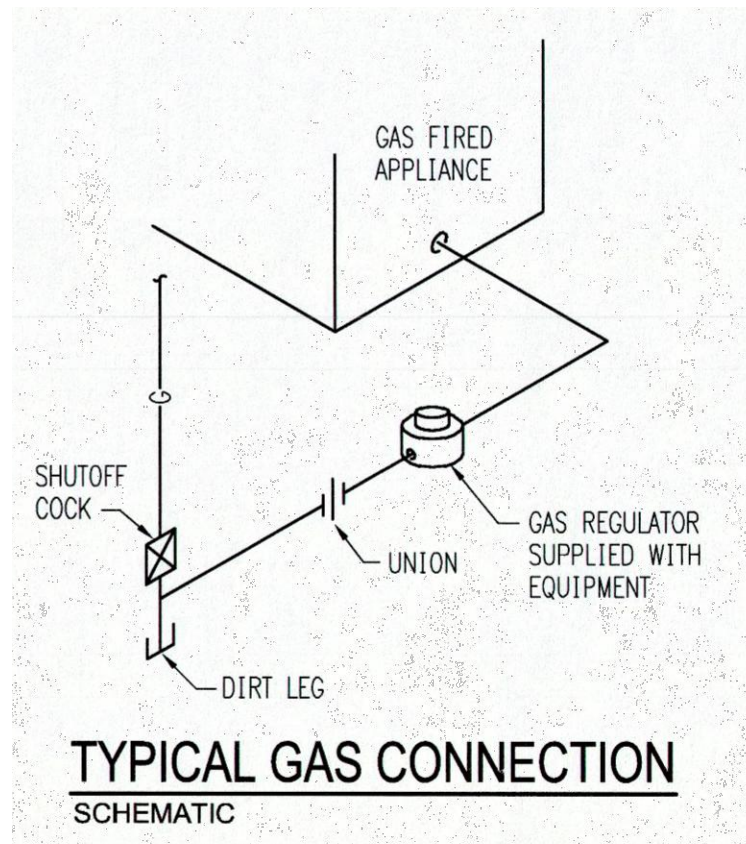

TYPICAL GAS CONNECTION  
SCHEMATIC

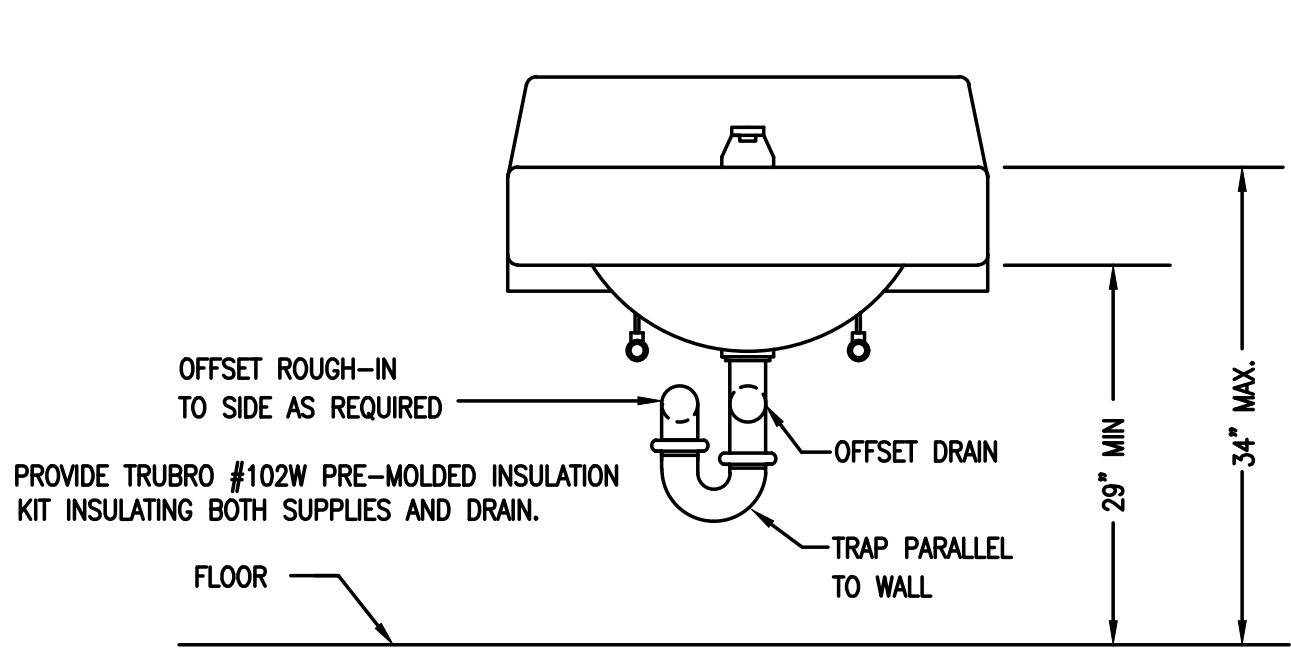

DETAIL - HANDICAP LAVATORY L-1  
NO SCALE

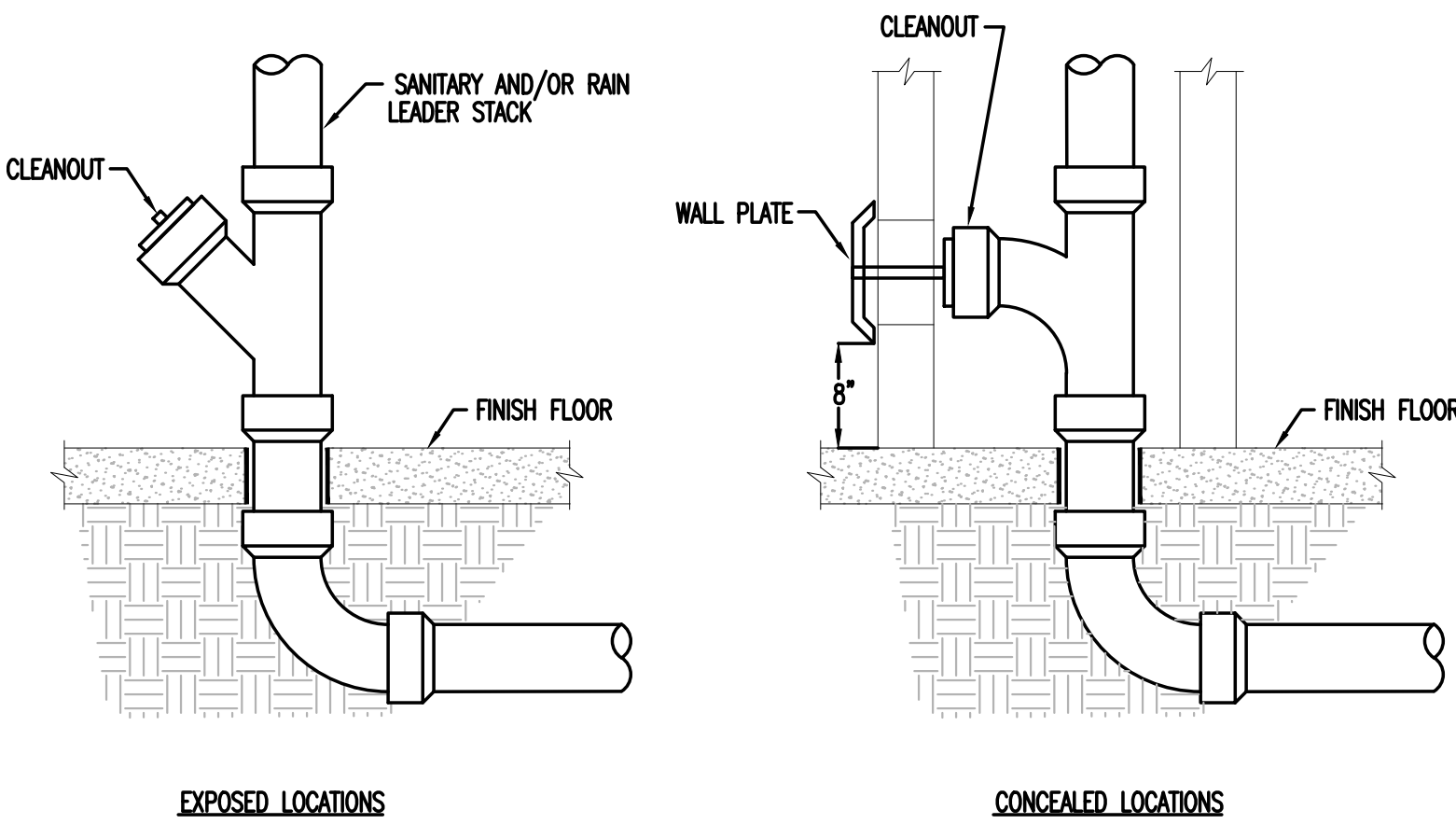

DETAIL - CLEANOUT @ STACK  
NO SCALE

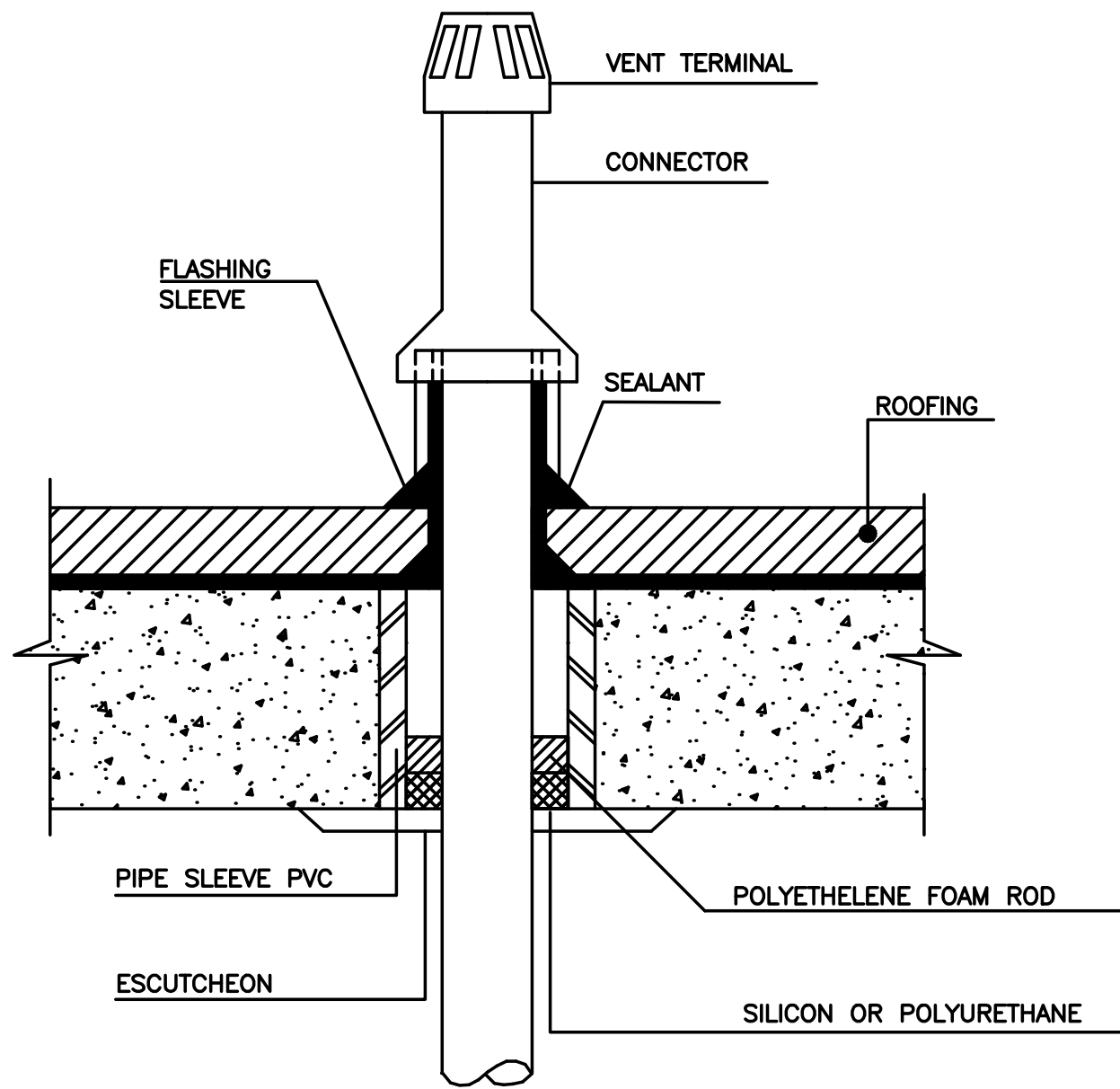

ROOF VENT AND CAP  
N.T.S.

PLUMBING EQUIPMENT SCHEDULE						
WC-1	KOHLER K-3611 HIGHLINE ELONGATED VITREOUS CHINA WATER CLOSET (HANDICAPPED, TANK TYPE, FLOOR MTD., 1.6 GAL/FLUSH CLASS FIVE FLUSHING TECHNOLOGY; KOHLER K-4650 ELONGATED SEAT; BOLT CAPS.					
L-1	AMERICAN STANDARD 9024.911EC DECORUM, VITREOUS CHINA; DELTA FAUCET MODEL NO. B501LF WITH WHEELCHAIR OFFSET, GRID STRAINER, AND ANGLE SUPPLIES WITH LOOSE KEY STOPS. PROVIDE JAY R SMITH 0801 CARRIER. PROVIDE THERMOSTATIC MIXING VALVE, WILKINS MODEL ZW1070, ASSE 1070 COMPLIANT					
L-2	AMERICAN STANDARD 9024.911EC DECORUM, VITREOUS CHINA; DELTA FAUCET MODEL NO. B501LF WITH WHEELCHAIR OFFSET, SPEAKMAN VS-2272-E15 HAND SHOWER WITH QUICK CONNECT, GRID STRAINER, AND ANGLE SUPPLIES WITH LOOSE KEY STOPS. PROVIDE JAY R SMITH 0801 CARRIER. PROVIDE THERMOSTATIC MIXING VALVE, WILKINS MODEL ZW1070, ASSE 1070 COMPLIANT					
S-1	ELKAY LR1720C STAINLESS STEEL SINGLE BOWL SINK, 18 GA, 8" DEEP FOR DROP-IN INSTALLATION WITH LK406GN04T4C FAUCET; CHROME P-TRAP AND SUPPLIES.					
S-2	ELKAY WCL19230SDC STAINLESS STEEL WALL MOUNT SINK, 18 GA, 9" DEEP WITH LK232SBH5C FAUCET; CHROME P-TRAP AND SUPPLIES.					
S-3	ELKAY LRAD29186SPD STAINLESS STEEL DOUBLE BOWL SINK, 18 GA, 6.5" DEEP FOR DROP-IN INSTALLATION WITH DELTA 9113-DST PULL DOWN FAUCET; CHROME P-TRAP AND SUPPLIES.					
S-4	ELKAY LR1720C STAINLESS STEEL SINGLE BOWL SINK, 18 GA, 8" DEEP FOR DROP-IN INSTALLATION WITH LK406GN04T4C FAUCET, GUARDIAN G1200 FAUCET MOUNT EYE WASH; CHROME P-TRAP AND SUPPLIES.					
JS-1	FIAT #T8C68011 TERRAZZO MOP SERVICE BASIN, 32"x32"x12"; #830-AA WALL MTD FAUCET W/VACUUM BREAKER & BUCKET HOOK; #832-AA HOSE & BRACKET, #E-77-AA VINYL BUMPER GUARD, #889-CC MOP HANGER & #QDC-3-2 QUICK DRAIN CONNECTOR, #MSG2424 STAINLESS STEEL WALL GUARDS.					
HB-1	CHICAGO FAUCETS 293-CP INSIDE SILL FITTING, POLISHED CHROME PLATED FINISH, SOLID BRASS BODY CONSTRUCTION, 2-1/4" TEE HANDLE, 1/2" NPT FEMALE INLET, 3/4" MALE GARDEN HOSE THREAD OUTLET, SLOW COMPRESSION RENEWABLE CARTRIDGE; SPEAKMAN VS-2272-E15 HAND SHOWER WITH QUICK CONNECT					
FD-1	JOSAM #30000-5A-2-17 FLOOR DRAIN, SATIN FINISH BRONZE TOP, NON-CLOG STRAINER, SECURED GRATE, 4" DEEP SEAL TRAP; PROSET TRAP GUARD. SET RIM FLUSH WITH FINISH FLOOR.					
CO	JOSAM CLEANOUT FLOOR ROUND, SATIN BRONZE TOP, RECESSED PLUG. WALL CHROME FLUSH WALL PLATE, RECESSED PLUG.					
RPZ	WATTS #909 REDUCED PRESSURE ZONE BACKFLOW PREVENTOR, BRONZE CONSTRUCTION, EPOXY COATED CAST IRON CHECK VALVE BODY WITH BRONZE SEATS, FDA APPROVED EPOXY COATED CAST IRON RELIEF VALVE WITH TRIM. ASSEMBLY TO BE SUITABLE FOR VERTICAL INSTALLATION.					
PRV	WATTS 25AUB WATER PRESSURE REDUCING VALVE, BRONZE CONSTRUCTION, WITH INTEGRAL STRAINER AND BUILT-IN BYPASS.					
HWH-1, HWH-2	RINNAI GAS FIRED TANKLESS WATER HEATER, 6 GPM CAPACITY AT 65 DEGREE RISE, 199.9 MBH INPUT, 120V/1Ø					
HWRP-1	BELL & GOSSET #100 CIRCULATING PUMP, 1/12 HP., 120 VOLT, 15 GPM AT 7 FT. HEAD, BRONZE TOP.					
WMB	SIOUX CHIEF OX BOX, SERIES 696, ABS BOX WITH CENTER DRAIN, TWO WATER VALVES AND WATER HAMMER ARRESTORS. PROVIDE FLANGED BOX SUITABLE FOR DRYWALL INSTALLATION.					
WH-1	JOSAM #71050-74-72 WALL HYDRANT, NON FREEZE, CAST BRONZE W/ INTEGRAL VACUUM BREAKER; UNION ELBOW ASSEMBLY AND WALL CLAMP. NOTE: ALL SUPPLY PIPING SHALL BE CONCEALED IN AN APPROVED MANNER.					

PLUMBING FIXTURE INSTALLATION SCHEDULE						
FIXTURE	MARK	MH	CW	HW	VENT	WASTE
WATER CLOSET(HC)	WC-1	17"	3/4"	--	2"	4"
LAVATORY	L-1	34"	1/2"	1/2"	1-1/2"	2"
LAVATORY	L-2	34"	1/2"	1/2"	1-1/2"	2"
SINK	S-1	COUNTER	1/2"	1/2"	1-1/2"	2"
SINK	S-2	34"	1/2"	1/2"	1-1/2"	2"
SINK	S-3	COUNTER	1/2"	1/2"	1-1/2"	2"
SINK	S-4	COUNTER	1/2"	1/2"	1-1/2"	2"
JANITOR SINK	JS-1	FLOOR	1/2"	1/2"	1-1/2"	2"

- NOTES
1. SIZE GIVEN ARE FOR FIXTURE ONLY. EXCEPTIONS, IF ANY, ARE SHOWN ON PLANS.
  2. MOUNTING HEIGHT DIMENSIONS ARE TO FLOOD LEVEL RIM OF FIXTURE, UNLESS NOTED OTHERWISE.
  3. THERMOSTATIC MIXING VALVE TO BE MOUNTED HIGH UNDER LAVATORY TO CONCEAL FROM VIEW.

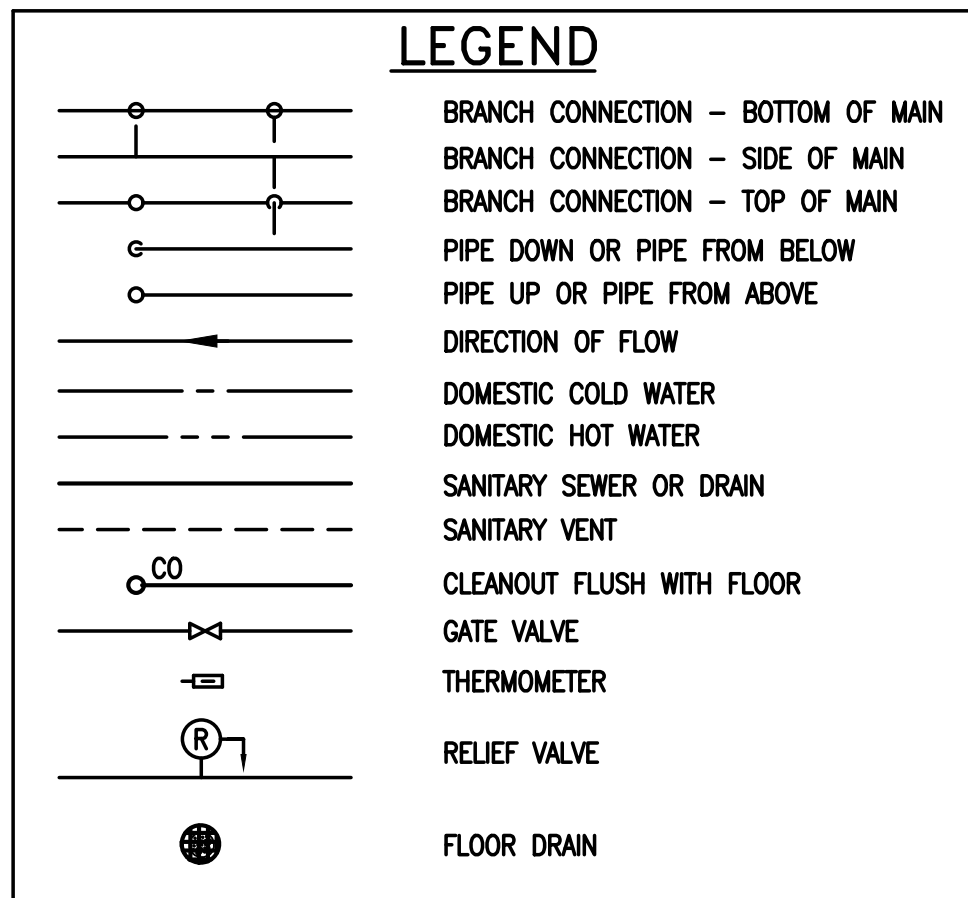

## ABBREVIATIONS

ABV	ABOVE
BTU	BRITISH THERMAL UNIT
BEL	BELOW
BET	BETWEEN
CLO	CEILING
CO	CLEANOUT
CONN	CONNECT, CONNECTION
CW	COLD WATER
CONT	CONTINUED
DN	DOWN
EA	EACH
EW	ELECTRIC WATER COOLER
F	DEGREES FARENHEIT
FD	FLOOR DRAIN
FL	FLOOR
FR	FROM
FT	FEET
GPM	GALLONS PER MINUTE
HW	HOT WATER
IN	INCH, INCHES
MAX	MAXIMUM
MIN	MINIMUM
REQD	REQUIRED
TEMP	TEMPERATURE
TYP	TYPICAL
V	SANITARY VENT
VTR	VENT THRU ROOF
W	SANITARY WASTE
WH	WALL HYDRANT

S. HOYT WILLIAMS PE, LLC  
10714 ROCK ARBOR WAY,  
KNOXVILLE TN 37922  
423 914 5601  
MECHANICAL ELECTRICAL &  
PLUMBING ENGINEERING  
SHWILLIAMSP@GMAIL.COM

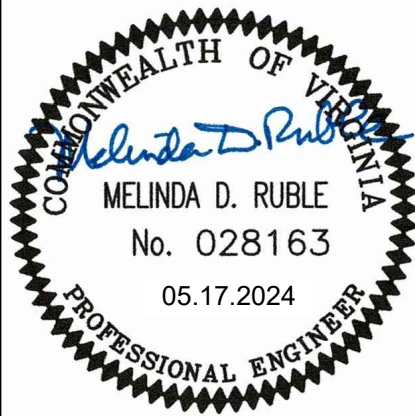

Revision		Date		By	
SSR REVIEW SET		03.29.24			
PERMIT & BID SET		05.17.24			

MOUNT RODGERS PLACE  
BRISTOL, VIRGINIA  
180 Bristol East Road - Bristol, Virginia 24201

## PLUMBING SCHEDULES

Date	03.29.24	Scale	AS INDICATED	Designed By	Drawn By	Checked By
Project Number			P-2			





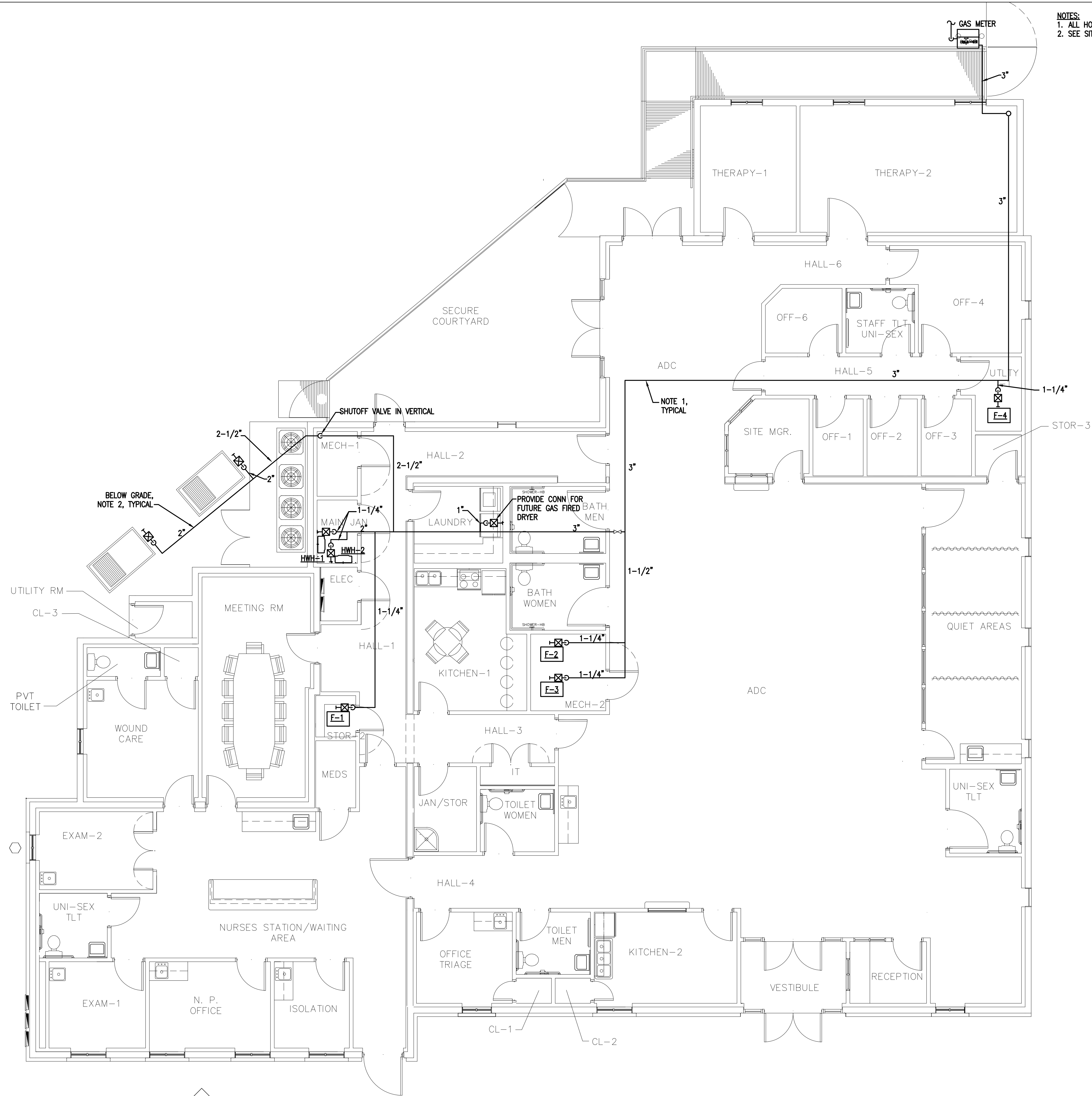
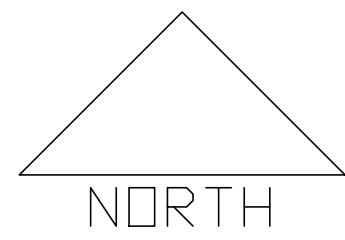

NOTES:  
1. ALL HORIZONTAL GAS PIPING SHALL BE INSTALLED ABOVE THE CEILING.  
2. SEE SITE DRAWING FOR INSTALLATION OF UNDERGROUND PIPING.

S. HOYT WILLIAMS PE, LLC 10714 ROCK ARBOR WAY, KNOXVILLE TN 37922 MECHANICAL ELECTRICAL & PLUMBING ENGINEERING SHWILLIAMSPE@GMAIL.COM		COMMONWEALTH OF VIRGINIA MELINDA D. RUBLE No. 028163 05.17.2024 PROFESSIONAL ENGINEER		MOUNT RODGERS PLACE BRISTOL, VIRGINIA 180 Bristol East Road - Bristol, Virginia 24201		Date 03.29.24	Scale AS INDICATED	Designed By SH	Drawn By	Checked By
Revision		85% REVIEW SET PERMIT & BID SET		GAS PIPING FLOOR PLAN		Project Number P-4				
No.	Date									
	03.29.24									
	05.17.24									



<div><div><div>1. GENERAL PROVISIONS</div><div><div><div>A. INSTALLATION SHALL BE IN STRICT ACCORDANCE WITH THE 2018 VIRGINIA STATE BUILDING CODE INCLUDING REFERENCED CODES AND STANDARDS AND IN ACCORDANCE WITH MANDATES OF THE LOCAL BUILDING OFFICIALS.</div><div>B. THE GENERAL ARRANGEMENT AND LOCATIONS OF DUCTWORK, PIPING, FIXTURES, ETC. ARE INDICATED BY THE DRAWINGS AND SHALL BE INSTALLED IN ACCORDANCE THEREWITH; WITH THE EXCEPTION OF SUCH CHANGES AS MAY BE REQUIRED ON ACCOUNT OF OTHER TRADES. CONTRACTOR SHALL COORDINATE WORK WITH INSTALLATION OF OTHER SUBCONTRACTORS.</div><div>C. MECHANICAL WORK SHALL BE COORDINATED WITH THE CONTRACTOR AS TO SCHEDULING, DIMENSIONING AND LOCATION OF EQUIPMENT.</div><div>D. MAJOR ITEMS ARE SHOWN ON THE PROJECT PLANS. CONTRACTOR SHALL BE RESPONSIBLE FOR ALL INCIDENTAL ITEMS REQUIRED TO PROVIDE A COMPLETE AND FUNCTIONAL SYSTEM.</div><div>E. TRADE NAMES AND CATALOG NUMBERS SHALL BE INQUIRED AS ESTABLISHING A GENERAL DESIGN AND STANDARD OF QUALITY AND SHALL NOT BE CONSTRUED AS LIMITING COMPETITION. UNLESS STATED OTHERWISE, THE CONTRACTOR MAY USE ANY ARTICLE WHICH, IN HIS JUDGEMENT, AND WITH WRITTEN COMMENT FROM THE ARCHITECT/ENGINEER INDICATING NO OBJECTION, IS EQUAL OR SUPERIOR TO THAT SPECIFIED. DRAWINGS SHOWING CHANGES OR REVISIONS REQUIRED BY THE SUBSTITUTION FOR SPECIFIED ITEMS SHALL BE SUBMITTED WITH THE SHOP DRAWING DATA, AND THE COSTS OF ALL SUCH CHANGES SHALL BE BORNE BY THE CONTRACTOR.</div><div>F. SIMILAR ITEMS SHALL BE PROVIDED BY A SINGLE MANUFACTURER.</div><div>G. ALL REQUIRED WALL OR FLOOR OPENINGS SHALL BE COORDINATED WITH THE CONTRACTOR.</div><div>H. ALL PIPING SHALL BE ABOVE CEILING UNLESS INDICATED OTHERWISE.</div><div>I. DO NOT INSTALL PVC PIPING OR ANY COMBUSTIBLE MATERIAL IN ANY AIR PLENUM.</div><div>J. ALL EQUIPMENT SHALL BE WIPED CLEAN, REMOVING ALL TRACES OF OIL, DIRT, OR PAINT SPOTS.</div><div>K. PROVIDE SUPPORTS TO RIGIDLY ATTACH ALL EQUIPMENT, APPURTENANCES AND PIPE AS REQUIRED FOR SUPPORT. PRIOR TO INSTALLATION OF HANGERS AND INSERTS, THE CONTRACTOR SHALL COORDINATE LOCATIONS AND REQUIREMENTS TO MINIMIZE CONFLICTS WITH OTHER BUILDING SYSTEMS. INSTALLATION OF PIPE, HANGERS AND SUPPORTS SHALL BE IN STRICT ACCORDANCE WITH MSS SP-58, 69 AND 89.</div><div>L. CONTRACTOR SHALL MAKE FINAL CONNECTIONS TO ALL EQUIPMENT INDICATED TO BE FURNISHED BY OTHERS.</div><div>M. ALL MATERIALS AND WORKMANSHIP SHALL BE WARRANTED TO BE FREE FROM DEFECTS FOR A PERIOD OF ONE YEAR FROM DATE OF ACCEPTANCE AND CONTRACTOR SHALL MAKE GOOD, WITHOUT ADDITIONAL COST TO THE OWNER, ANY DEFECT WHICH MAY APPEAR WITHIN THAT PERIOD. MANUFACTURER'S WARRANTIES EXTENDING BEYOND ONE YEAR SHALL BE PROCESSED AND TURNED OVER TO THE OWNER.</div></div></div><div><div>2. SUBMISSION OF SHOP DRAWINGS, PRODUCT DATA, SAMPLES AND PROJECT INFORMATION</div><div><div>A. SHOP DRAWINGS SHALL BE SUBMITTED FOR THE FOLLOWING ITEMS:<div><div>(1) MECHANICAL SLEEVE SEALS</div><div>(2) FIRE BARRIER PENETRATION SEALS</div><div>(3) INSULATION</div><div>(4) ALL MECHANICAL EQUIPMENT</div></div></div><div>B. IDENTIFY ALL MECHANICAL SHOP DRAWINGS, PRODUCT DATA AND SAMPLES WITH THE NAME OF THE PROJECT. CLEARLY MARK THE SPECIFIC ITEMS INTENDED FOR USE. SUBMIT ALL RELATED ITEMS AT ONE TIME.</div><div>C. PRIOR TO SUBSTANTIAL COMPLETION OF THE PROJECT, SUBMIT THE FOLLOWING INFORMATION FOR REVIEW AND APPROVAL.<div><div>(1) OPERATING AND MAINTENANCE INSTRUCTIONS.</div><div>(2) "AS BUILT" DRAWINGS.</div></div></div></div></div><div><div>3. "AS BUILT" DRAWINGS: CONTRACTOR SHALL KEEP AN ACCURATE RECORD OF THE LOCATION OF ALL CONCEALED DUCTWORK, PIPING, VALVES, CONTROLS, ETC., BOTH INTERIOR AND EXTERIOR. ON COMPLETION OF THE WORK, ONE PRINT EACH OF THE CONTRACT DRAWINGS WHICH ARE APPLICABLE SHALL BE NEATLY AND CLEARLY MARKED IN COLOR TO SHOW ALL VARIATIONS BETWEEN THE WORK ACTUALLY PROVIDED AND THAT INDICATED ON THE CONTRACT DRAWINGS.</div></div></div><div><div><div>4. OPERATING AND MAINTENANCE MANUALS</div><div><div>A. GENERAL: PRIOR TO COMPLETION OF THE PROJECT, THE CONTRACTOR SHALL PROVIDE TWO HARDBACKED LOOSELEAF RING TYPE BINDERS, IDENTIFIED WITH THE NAME OF THE PROJECT. CONTRACTOR SHALL DELIVER THESE BINDERS TO THE ENGINEER FOR REVIEW AND TRANSMITTAL TO THE OWNER. ALTERNATIVELY, ELECTRONIC DOCUMENTS MAY BE PROVIDED WITH OWNER'S AGREEMENT.</div><div>B. THE FOLLOWING ITEMS AND OTHER ADDITIONAL PERTINENT DATA FOR EACH ITEM OF EQUIPMENT SHALL BE INCLUDED:<div><div>(1) NAME OF MANUFACTURER.</div><div>(2) NAME, ADDRESS AND TELEPHONE NUMBER OF NEAREST MANUFACTURER'S REPRESENTATIVE.</div><div>(3) COPY OF LATEST APPROVED SHOP DRAWING.</div><div>(4) MANUFACTURER'S OPERATING AND MAINTENANCE MANUAL INCLUDING LUBRICATION DATA.</div><div>(5) PARTS NUMBERS FOR ALL REPLACEABLE ITEMS.</div><div>(6) SERIAL NUMBERS OF ALL PRINCIPAL ITEMS OF EQUIPMENT.</div><div>(7) CONTROL DIAGRAMS AND SEQUENCE OF OPERATION.</div><div>(8) MANUFACTURER'S WRITTEN GUARANTEES THAT EXTEND BEYOND THE CONTRACTOR'S ONE YEAR GUARANTEE.</div></div></div><div>C. THE OPERATING AND MAINTENANCE MANUALS SHALL BE CONSIDERED A PART OF THE FINAL INSPECTION AND THEY SHALL BE SUBMITTED FOR APPROVAL AT LEAST THIRTY (30) DAYS PRIOR TO REQUEST FOR FINAL INSPECTION.</div></div></div><div><div>5. ACCESS DOORS: ACCESS DOORS SHALL BE PROVIDED FOR ALL CONCEALED VALVES, CONTROLS, AND ANY OTHER EQUIPMENT OR MATERIALS REQUIRING INSPECTION OR MAINTENANCE. ACCESS DOORS SHALL BE FURNISHED FOR FLOORS, WALLS AND CEILINGS, OF ADEQUATE SIZE SO THAT CONCEALED ITEMS WILL BE READILY ACCESSIBLE FOR SERVICING OR FOR REMOVAL AND REPLACEMENT IF NECESSARY.</div></div><div><div>6. PAINTING</div><div><div>A. SCOPE OF WORK: MECHANICAL EQUIPMENT, MATERIALS, AND RELATED PIPING DO NOT REQUIRE PAINTING EXCEPT AS INDICATED BELOW.</div><div>B. EQUIPMENT WITH A FACTORY APPLIED FINISH WILL NOT REQUIRE ADDITIONAL PAINTING EXCEPT TOUCH-UP WITH MATCHING FINISH WHERE IT IS DAMAGED.</div><div>C. PIPING, FABRICATED SUPPORTS, OR OTHER UNFINISHED AND UNPROTECTED MATERIALS LOCATED OUTDOORS SHALL BE PAINTED WITH A SUITABLE PRIMER AND COMPATIBLE FINISH PAINT. COLOR SHALL BE AS DIRECTED BY ENGINEER.</div><div>D. PAINT INSIDE OF DUCTWORK WITH MATTE BLACK PAINT WHERE VISIBLE BEHIND AIR INLETS AND OUTLETS.</div><div>E. PROTECTION OF WORK: PAINTING SHALL BE DONE WITH ALL POSSIBLE CARE TO PROTECT THIS WORK AND WORK OF OTHER TRADES. ALL DAMAGE TO THIS AND OTHER WORK CAUSED BY THE PAINTING OPERATIONS SHALL BE CORRECTED, CLEANED OR REPAIRED AS REQUIRED. HARDWARE, SPECIAL CONTROL ITEMS, GAUGES, THERMOMETERS, NAMEPLATES, INSTRUMENT GLASS AND OTHER SIMILAR ITEMS SHALL BE REMOVED OR PROPERLY PROTECTED DURING THE PAINTING OPERATIONS TO INSURE THAT THESE ITEMS ARE NOT COVERED OR SPLATTERED WITH PAINT.</div></div></div><div><div>7. IDENTIFICATION</div><div><div>A. SUBMITTALS<div><div>(1) SUBMIT LIST OF WORDING, SYMBOLS, LETTER SIZE, AND COLOR CODING FOR MECHANICAL IDENTIFICATION.</div><div>(2) SUBMIT VALVE CHART AND SCHEDULE, INCLUDING VALVE TAG NUMBER, LOCATION, FUNCTION, AND VALVE MANUFACTURER'S NAME AND MODEL NUMBER.</div><div>(3) PRODUCT DATA: PROVIDE MANUFACTURERS CATALOG LITERATURE FOR EACH PRODUCT REQUIRED.</div></div></div><div>B. NAMEPLATES<div><div>(1) DESCRIPTION: LAMINATED THREE-LAYER PLASTIC WITH ENGRAVED LETTERS ON LIGHT CONTRASTING BACKGROUND COLOR.</div></div></div><div>C. TAGS<div><div>(1) METAL TAGS: BRASS WITH STAMPED LETTERS; TAG SIZE MINIMUM 1-1/2 INCHES (40 MM) DIAMETER.</div><div>(2) CHART: TYPEWRITTEN LETTER SIZE LIST IN ANODIZED ALUMINUM FRAME.</div></div></div><div>D. STENCILS<div><div>(1) STENCILS: WITH CLEAN CUT SYMBOLS AND LETTERS OF FOLLOWING SIZE:<div><div>(A) 3/4 TO 1-1/4 INCHES (20-30 MM) OUTSIDE DIAMETER OF INSULATION OR PIPE: 8 INCHES (200 MM) LONG COLOR FIELD, 1/2 INCHES (15 MM) HIGH LETTERS.</div><div>(B) 1-1/2 TO 2 INCHES (40-50 MM) OUTSIDE DIAMETER OF INSULATION OR PIPE: 8 INCHES (200 MM) LONG COLOR FIELD, 3/4 INCH (20 MM) HIGH LETTERS.</div><div>(C) 2-1/2 TO 6 INCHES (65-150 MM) OUTSIDE DIAMETER OF INSULATION OR PIPE: 12 INCHES (300 MM) LONG COLOR FIELD, 1-1/4 INCHES (30 MM) HIGH LETTERS.</div></div></div></div></div></div></div><div><div><div>8. CONCRETE EQUIPMENT PADS</div><div><div>A. UNLESS OTHERWISE NOTED, CONCRETE PADS NOT LESS THAN 4 INCHES HIGH AND WHICH PROTECT NOT LESS THAN 4 INCHES BEYOND THE EQUIPMENT ON ALL SIDES SHALL BE PROVIDED ALL FLOOR-MOUNTED EQUIPMENT. CONCRETE SHALL HAVE A COMPRESSIVE STRENGTH OF 3000 PSI @ 28 DAYS, 3% TO 8% AIR ENTRAINMENT, 6 INCHES SLUMP MAXIMUM UPON PLACEMENT. CONCRETE SHALL NOT BE PLACED WHEN TEMPERATURE WILL FALL BELOW 32 DEGREES F DURING PLACEMENT OR DURING A PERIOD OF THREE DAYS AFTER PLACEMENT. ANCHOR BOLTS SHALL BE SET PRIOR TO POURING OF THE SLABS. ARRANGE PAD AND OUTDOOR UNIT SO THAT COILS ARE A MINIMUM OF 12" ABOVE FINISHED GRADE.</div></div></div><div><div>9. INSULATION</div><div><div>A. FLAME/SMOKE RATINGS: PROVIDE COMPOSITE PLUMBING INSULATION (INSULATION, JACKETS, COVERINGS, SEALERS, MASTICS AND ADHESIVES) WITH FLAME-SPREAD RATING OF 25 OR LESS, AND SMOKE-DEVELOPED RATING OF 50 OR LESS, AS TESTED BY ANSI/ASTM E84 (NFPA 255) METHOD. INSULATION SHALL BE LABELED BY THE MANUFACTURER. THE LABEL SHALL INDICATE THE INSULATING VALUE, FLAME SPREAD AND SMOKE-DEVELOPED RATING.</div><div>B. SUBMITTALS: SUBMIT MANUFACTURER'S SPECIFICATIONS AND INSTALLATION INSTRUCTIONS FOR EACH TYPE OF INSULATION. SUBMIT SCHEDULE SHOWING MANUFACTURER'S PRODUCT NUMBER THICKNESS, AND FURNISHED ACCESSORIES FOR EACH SYSTEM REQUIRING INSULATION.</div><div>C. INSTALLATION: INSULATION SHALL BE APPLIED IN ACCORDANCE WITH MANUFACTURER'S RECOMMENDATIONS USING ONLY ADHESIVES, MASTICS AND PLUMBING FASTENERS APPROVED BY THE INSULATION MANUFACTURER. INSULATION SHALL NOT BE APPLIED UNTIL AFTER THE EQUIPMENT HAS BEEN TESTED WITH RESULTS ACCEPTABLE TO THE ARCHITECT/ENGINEER. INSULATION WITH A VAPOR BARRIER JACKET SHALL BE APPLIED WITH A CONTINUOUS, UNBROKEN VAPOR SEAL AND ALL JOINTS SHALL BE SEALED WITH A VAPOR BARRIER ADHESIVE UNLESS OTHERWISE INDICATED. STAPLES, STICK CLIPS AND HANGERS SHALL BE VAPOR SEALED WHERE THEY PUNCTURE VAPOR BARRIER JACKETS.</div></div></div><div><div>10. DUCTWORK</div><div><div>A. GALVANIZED STEEL DUCTS: ASTM A653/A653M GALVANIZED STEEL SHEET, LOCK-FORMING QUALITY, HAVING 60 ZINC COATING IN CONFORMANCE WITH ASTM A90/90M.</div><div>B. KITCHEN EXHAUST DUCTS: FABRICATE KITCHEN EXHAUST DUCTS AND SUPPORTS, USED FOR SMOKE AND VAPOR REMOVAL FROM COOKING EQUIPMENT, OF 16 GAUGE MINIMUM BLACK STEEL FOR DUCT CONSTRUCTION, COMPLY WITH SMACNA "HVAC DUCT CONSTRUCTION STANDARDS", AND NFPA 96 "REMOVAL OF SMOKE AND GREASE-LADEN VAPORS FROM COMMERCIAL COOKING EQUIPMENT". CONTINUOUSLY WELD JOINTS AND SEAMS FOR GREASE-TIGHT CONSTRUCTION. PROVIDE ACCESS DOORS ON HORIZONTAL DUCT SECTIONS AND AT ANY CHANGE IN DIRECTION AS REQUIRED BY CODE.</div><div>C. FABRICATE AND SUPPORT IN ACCORDANCE WITH SMACNA HVAC DUCT CONSTRUCTION STANDARDS - METAL AND FLEXIBLE.</div><div>D. WHERE RECTANGULAR ELBOWS ARE USED, FURNISH TURNING VANES.</div><div>E. INCREASE DUCT SIZES GRADUALLY, NOT EXCEEDING 15' DIVERGENCE WHEREVER POSSIBLE, MAXIMUM 30' DIVERGENCE UPSTREAM OF EQUIPMENT AND 45' CONVERGENCE DOWNSTREAM.</div><div>F. FLEXIBLE DUCT CONNECTIONS SHALL BE FABRICATED IN ACCORDANCE WITH SMACNA HVAC DUCT CONSTRUCTION STANDARDS - METAL AND FLEXIBLE.</div><div>G. VOLUME CONTROL DAMPERS SHALL BE RUSKIN MODEL MD-35 AND SHALL BE FABRICATED IN ACCORDANCE WITH SMACNA HVAC DUCT CONSTRUCTION STANDARDS - METAL AND FLEXIBLE.</div></div></div><div><div>11. THE REFRIGERANT PIPING SYSTEM SHALL BE TYPE ACR COPPER TUBE, SOFT ANNEALED TEMPER WITH CAST COPPER-ALLOY FITTINGS FOR FLARED COPPER TUBES. MATERIALS SHALL BE IN ACCORDANCE WITH ANSI B31.5, CODE FOR REFRIGERATION</div></div><div><div>12. DIFFUSERS, REGISTERS AND GRILLES</div><div><div>A. DIFFUSERS, REGISTERS AND GRILLES SHALL BE THE TYPE, MATERIAL, AIR PATTERN AND FINISH INDICATED ON THE DRAWINGS.</div><div>B. INSTALL AIR OUTLETS AND INLETS IN ACCORDANCE WITH MANUFACTURER'S INSTRUCTIONS. INSTALL DIFFUSERS, REGISTERS AND GRILLES TO DUCTWORK WITH AIRTIGHT CONNECTION.</div></div></div><div><div>13. CLEANING AND TESTING</div><div><div>A. CLEAN EQUIPMENT AND FIXTURES TO A SANITARY CONDITION WITH CLEANING MATERIALS APPROPRIATE TO THE SURFACE AND MATERIAL BEING CLEANED. CLEAN DUCT SYSTEMS AND FORCE AIR AT HIGH VELOCITY THROUGH DUCT TO REMOVE ACCUMULATED DUST.</div><div>B. REPLACE FILTERS OF OPERATING EQUIPMENT.</div><div>C. HEATING AND COOLING SYSTEMS AND EXHAUST SYSTEMS SHALL BE TESTED, ADJUSTED AND BALANCED (TAB). AIR HANDLING SYSTEMS SHALL BE ADJUSTED TO WITHIN +/- 10% OF DESIGN. THE TOTAL OF AIR OUTLETS AND INLETS SHALL BE ADJUSTED TO WITHIN PLUS 10% AND MINUS 5% OF DESIGN TO SPACE. ADJUST OUTLETS AND INLETS IN SPACE TO WITHIN +/- 10% OF DESIGN.</div><div>D. THE TAB CONTRACTOR SHALL NOT BE AFFILIATED IN ANY WAY BE WITH THE INSTALLING CONTRACTOR OR EQUIPMENT SUPPLIERS. PROVIDE TAB REPORT.</div></div></div></div><div><div><div>2. MATERIALS:</div><div><div>(1) FLEXIBLE DUCT INSULATION: ASTM C1290, MINERAL FIBER BLANKET, WITH OPERATING TEMPERATURE OF 250°F. THERMAL CONDUCTIVITY "K"=0.30 AT 75°F, DENSITY=0.75 LB/CU. FT. F AT 75 DEGREES F. FACTORY APPLIED JACKET (ASJ) SHALL CONSIST OF WHITE KRAFT PAPER BONDED TO ALUMINUM FOIL AND REINFORCED WITH GLASS FIBER YARN. EQUAL TO OWENS-CORNING ASJ.</div><div>(2) FLEXIBLE CERAMIC FIBER INSULATION: BLANKET TYPE INSULATION, MINIMUM 8LB/CU FT DENSITY, HAVING A "K" FACTOR OF 0.24 AT</div></div></div></div></div></div>
---



SPLIT SYSTEM FURNACE SCHEDULE

MARK	MANUFACTURER & MODEL NO.	CFM	EVAP. FAN HP	VOLTS Ø	INDOOR UNIT										OUTDOOR UNIT							
					S.P. IN	GAS FURNACE					COOLING CAPACITY		O.A. CFM	WEIGHT	MARK	MANUFACTURER & MODEL NO.	VOLTS Ø	MCA	MOCP	WEIGHT		
						EXT.	INPUT (MBH)	OUTPUT (MBH)	% EFF	MCA	MOCP	TOTAL MBH									SENS MBH	
F-1	CARRIER 59MN7C-120-22	1995	1	120/1	0.5	120	117	98	19.1	20	59.1	46.0	160	160 LBS.	HP-1	CARRIER 24VNA960A	208/1	33.2	50	250 LBS.		
F-2	CARRIER 59MN7C-120-22	1995	1	120/1	0.5	120	117	98	19.1	20	59.1	46.0	290	160 LBS.	HP-2	CARRIER 24VNA960A	208/1	33.2	50	250 LBS.		
F-3	CARRIER 59MN7C-120-22	1995	1	120/1	0.5	120	117	98	19.1	20	59.1	46.0	290	160 LBS.	HP-3	CARRIER 24VNA960A	208/1	33.2	50	250 LBS.		
F-4	CARRIER 59MN7C-120-22	1995	1	120/1	0.5	120	117	98	19.1	20	59.1	46.0	210	160 LBS.	HP-4	CARRIER 24VNA960A	208/1	33.2	50	250 LBS.		

- NOTES:
- INCLUDE HONEYWELL PRO THERMOSTAT WITH LOCKABLE COVER, CONDENSATE PUMP (IF REQUIRED) AND CONCENTRIC VENT SYSTEM.
  - WEIGHTS ARE APPROXIMATE AND INCLUDE ACCESSORIES
  - ALL AIR HANDLERS HAVE SINGLE POINT POWER CONNECTIONS
  - ALL AIR HANDLERS TO HAVE GLOBAL PLASMA SOLUTIONS GPS-FC24-AC AIR CLEANER. UNITS SHALL BE AUTOCLEANING AND IN ACCORDANCE WITH UL-2998.
  - UNITS TO BE A MINIMUM OF 15 SEER.

FAN SCHEDULE

UNIT	CFM	S.P.	RPM	MOTOR			MANUFACTURER/MODEL	CONTROL	NOTES
				WATTS	VOLTS	PH			
EF-1	75	0.25	900	17	120	1	GREENHECK SP-A90	MOTION SENSOR	1
EF-2	75	0.25	900	17	120	1	GREENHECK SP-A90	MOTION SENSOR	1
EF-3	75	0.25	900	17	120	1	GREENHECK SP-A90	CONTINUOUSLY DURING OCCUPIED TIMES	1
EF-4	75	0.25	900	17	120	1	GREENHECK SP-A90	MOTION SENSOR	1
EF-5	75	0.25	900	17	120	1	GREENHECK SP-A90	MOTION SENSOR	1
EF-6	75	0.25	900	17	120	1	GREENHECK SP-A90	MOTION SENSOR	1
EF-7	75	0.25	900	17	120	1	GREENHECK SP-A90	MOTION SENSOR	1
EF-8	75	0.25	900	17	120	1	GREENHECK SP-A90	MOTION SENSOR	1
EF-9	75	0.25	900	17	120	1	GREENHECK SP-A90	MOTION SENSOR	1
EF-10	110	0.25	641	17	120	1	GREENHECK SP-A200	CONTINUOUSLY DURING OCCUPIED TIMES	1
EF-11	75	0.25	900	17	120	1	GREENHECK SP-A90	THERMOSTAT	1

- SCHEDULE NOTES:
1. PROVIDE WITH DISCONNECT, SPEED CONTROLLER, ROOF/WALL CAP. CONTROL AS INDICATED.
  2. BELT DRIVE FAN WITH DISCONNECT, BACKDRAFT DAMPER, FILTER BOX WITH 1" ALUMINUM FILTERS.

GRILLES, REGISTERS AND DIFFUSERS SCHEDULE

MARK	MANUFACTURER & MODEL NO.	DESCRIPTION	MATERIAL	FINISH	ACCESSORIES & FEATURES
SUPPLY DIFFUSERS					
CD-1	METALAIRE 5750-6	24"x24" LOUVER FACE DIFFUSER WITH 6"Ø NECK FOR LAY-IN CLG	STEEL	WHITE	BDS DAMPER, CEILING RADIATION DAMPER
CD-2	METALAIRE 5750-6	24"x24" LOUVER FACE DIFFUSER WITH 8"Ø NECK FOR LAY-IN CLG	STEEL	WHITE	BDS DAMPER, CEILING RADIATION DAMPER
CD-3	METALAIRE 5750-6	24"x24" LOUVER FACE DIFFUSER WITH 10"Ø NECK FOR LAY-IN CLG	STEEL	WHITE	BDS DAMPER, CEILING RADIATION DAMPER
CD-4	METALAIRE 5750-6	24"x24" LOUVER FACE DIFFUSER WITH 8"Ø NECK FOR LAY-IN CLG	STEEL	WHITE	BDS DAMPER
GRILLES & REGISTERS					
CG-1	METALAIRE 7550R-6	24"x24" CEILING RET GRILLE WITH 8"x8" NECK FOR LAY-IN CEILING	STEEL	WHITE	CEILING RADIATION DAMPER
CG-2	METALAIRE 7550R-6	24"x24" CEILING RET GRILLE WITH 12"x12" NECK FOR LAY-IN CEILING	STEEL	WHITE	CEILING RADIATION DAMPER
CG-3	METALAIRE 7550R-6	24"x24" CEILING RET GRILLE WITH 16"x16" NECK FOR LAY-IN CEILING	STEEL	WHITE	CEILING RADIATION DAMPER
CG-4	METALAIRE 7550R-6	24"x24" CEILING RET GRILLE WITH 22"x22" NECK FOR LAY-IN CEILING	STEEL	WHITE	CEILING RADIATION DAMPER
CG-5	METALAIRE 7550R-6	24"x24" CEILING RET GRILLE WITH 12"x12" NECK FOR LAY-IN CEILING	STEEL	WHITE	---
DG-1	ANEMOSTAT FLDL-UL	12"x12" DOOR GRILLE WITH 90 MINUTE FIRE DAMPER	STEEL	WHITE	--

GENERAL MECHANICAL NOTES

1. INSTALL THERMOSTATS WITH CENTER AT 4'8" ABOVE FLOOR. WHERE THERMOSTATS AND SNAP SWITCHES (SEE ELECTRICAL DRAWINGS) ARE INDICATED IN CLOSE PROXIMITY ON THE SAME WALL, THE LOCATIONS SHALL BE COORDINATED SO THAT THE THERMOSTAT IS CENTERED DIRECTLY OVER SNAP SWITCH OR GROUP OF SNAP SWITCHES.
2. DUCT DIMENSIONS INDICATED ARE SHEET METAL DIMENSIONS.
3. COORDINATE LOCATIONS OF CEILING MOUNTED DIFFUSERS, REGISTERS AND GRILLES WITH LIGHT FIXTURES AND CEILING GRID. REFER TO ELECTRICAL DRAWINGS.
4. FIRST FIGURE OF DUCT SIZE INDICATES DIMENSION OF SIDE SHOWN OR INDICATED.
5. ACCESS SHALL BE MAINTAINED TO ALL CONTROL DEVICES. ACCESS PANEL SIZES AND LOCATIONS SHALL BE DETERMINED PRIOR TO BIDDING AND SHALL BE INCLUDED IN THE BID PRICE FOR CONTRACT WORK. ACCESS PANELS SHALL BE INSTALLED WHERE REQUIRED AND SHALL BE FIRE RATED WHEN USED IN FIRE RESISTIVE CONSTRUCTION.
6. PIPING AND DUCTWORK SHALL BE SUPPORTED FROM, OR ANCHORED TO, THE BUILDING STRUCTURE; CEILING CONSTRUCTION SHALL NOT BE USED FOR SUPPORT OR ANCHORING OF WORK.
7. TEMPERATURE CONTROL WIRING WIRING LESS THAN 100 VOLTS SHALL BE PROVIDED IN DIVISION 15. WIRING 100 VOLTS AND GREATER SHALL BE PROVIDED IN DIVISION 16.
8. MAINTAIN ACCESS BELOW EQUIPMENT INSTALLED ABOVE CEILINGS. DO NOT OBSTRUCT ACCESS WITH PIPING OR DUCTWORK.
9. PROVIDE MANUAL VOLUME DAMPERS AS REQUIRED TO PROPERLY BALANCE THE SYSTEM.
10. CONTRACTOR SHALL CLOSELY COORDINATE LOCATIONS OF ALL PANELBOARDS WITH LOCATIONS OF ALL DUCTWORK AND PLUMBING PIPING. DUCTWORK AND PLUMBING PIPING SHALL NOT BE INSTALLED OVER TOP OF ANY PANELBOARD. DUCTWORK AND PLUMBING PIPING SHALL NOT BE INSTALLED OVER ANY OF THE CODE REQUIRED CLEAR SPACES AT ANY PANELBOARD LOCATION.

ROOF VENT SCHEDULE

MARK	MANUFACTURER & MODEL NO.	THROAT AREA	VENT HEIGHT INCHES
RV-1	GREENHECK GRSI-8	0.37	7-1/4
RV-2	GREENHECK GRSI-15	1.12	10
RV-3	GREENHECK GRSI-8	0.37	7-1/4
NOTES: • PROVIDE MOTOR OPERATED DAMPER, ROOF CURB, BIRDSCREEN			

ELECTRIC WALL HEATER SCHEDULE

MARK	MANUFACTURER & MODEL NO.	MBH	CFM	KW	VOLT/PH
WH-1	MARKEL E3323TTD-RP	5.1	400	1.5	120/1
NOTES: • PROVIDE WITH DISCONNECT SWITCH & IN-BUILT THERMOSTAT					

RANGE HOOD RH-1

BROAN 413004 STAINLESS STEEL RECIRCULATING RANGE HOOD
---

HVAC CONTROLS

1. PROVIDE DOCUMENTATION AND TRAINING TO OWNER ALONG WITH ONE YEAR WARRANTY. LABEL ALL CONTROLS AND EQUIPMENT THE SAME AS IDENTIFIED ON THE DRAWINGS AND SUBMITTALS. SUBMIT SHOP DRAWINGS AND DETAILED SEQUENCE OF OPERATION OF CONTROL SYSTEM PRIOR TO INSTALLATION.
2. CONTROLS SHALL INCLUDE ALL THERMOSTATS, SENSORS, VALVES, DAMPERS, TRANSFORMERS, STARTERS, RELAYS, WIRING, INTERLOCKS AND OTHER DEVICES TO ENABLE THE SEQUENCE OF OPERATION. CONTROLS SHALL BE COORDINATED WITH THE EQUIPMENT PROVIDED.
3. PROVIDE START-UP AND VERIFICATION OF CONTROL SYSTEM & SEQUENCE OF OPERATION. COORDINATE WITH TEST & BALANCE CONTRACTOR TO OPERATE EQUIPMENT IN ALL MODES AND DEVICE POSITIONS.
4. ROOM SENSOR SHALL HAVE DIGITAL DISPLAY AND TIMED OVERRIDE BUTTON. ALL SENSORS SHALL HAVE THE CAPABILITY TO ADJUST ROOM TEMPERATURE SETPOINT OR TO HAVE THIS FUNCTION LOCKED OUT.
5. SPLIT SYSTEMS: IN OCCUPIED MODE, THE SUPPLY FAN SHALL RUN CONTINUOUSLY, THE OUTSIDE AIR DAMPER SHALL OPEN AND THE UNIT CONTROLLER WILL MAINTAIN ROOM SETPOINT BY CYCLING THE COOLING/HEATING. IN UNOCCUPIED MODE, THE UNITS SHALL BE DE-ENERGIZED UNTIL A CALL FOR SETBACK HEATING OR COOLING BY THE UNIT CONTROLLER. THE OUTSIDE AIR DAMPER SHALL REMAIN CLOSED AT ALL TIMES DURING UNOCCUPIED MODE. OVERRIDE BUTTON ON THERMOSTAT SHALL PLACE THE UNIT IN OCCUPIED MODE FOR TWO HOURS (ADJUSTABLE).

LEGEND

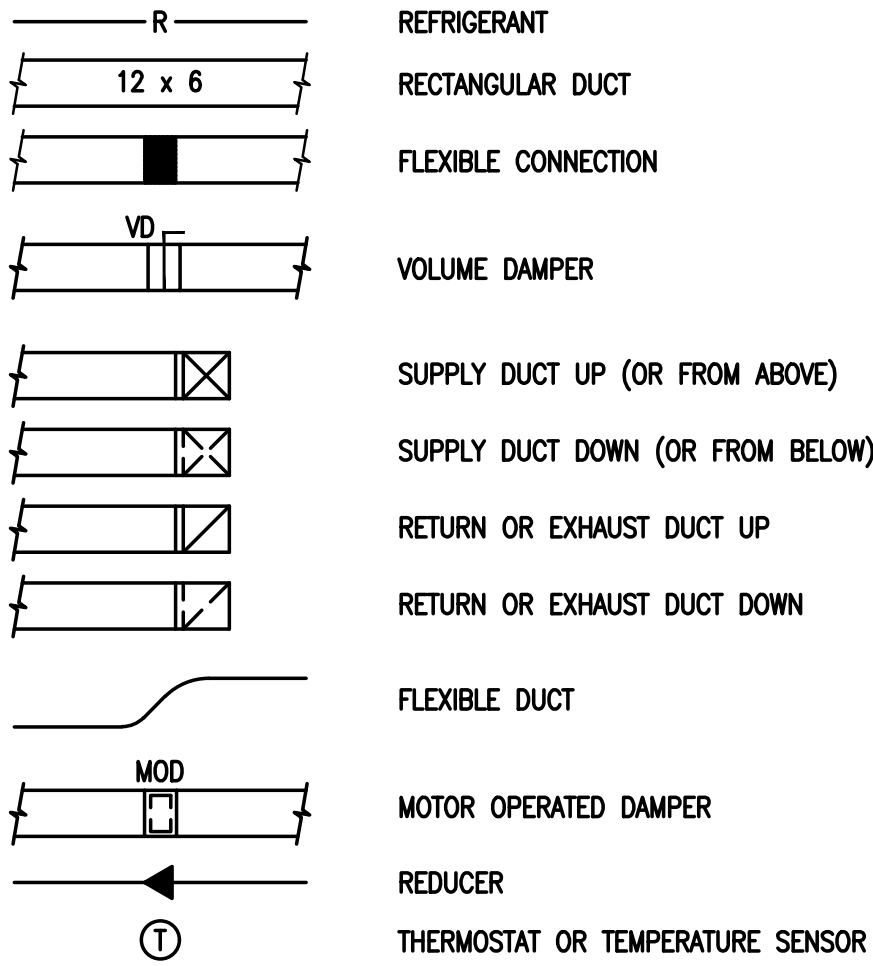

ABBREVIATIONS

BTU	BRITISH THERMAL UNIT
CD	CEILING DIFFUSER
CFM	CUBIC FEET PER MINUTE
CG	CEILING GRILLE
CR	CEILING REGISTER
DB	DRY BULB TEMPERATURE
EAT	ENTERING AIR TEMPERATURE
EXT	EXTERNAL
F	DEGREES FAHRENHEIT
FDPR	FIRE DAMPER
FT	FEET
HP	HORSEPOWER
IN	INCH, INCHES
MAX	MAXIMUM
MBH	THOUSAND BTU PER HOUR
VD	VOLUME DAMPER
MIN	MINIMUM
MOD	MOTOR OPERATED DAMPER
OA	OUTSIDE AIR
PSI	POUNDS PER SQUARE INCH
PSIG	POUNDS PER SQUARE INCH GAGE
RA	RETURN AIR
TEMP	TEMPERATURE
TYP	TYPICAL
WC, WG	WATER COLUMN
ABV	ABOVE
BEL	BELOW
BET	BETWEEN
CLG	CEILING
EA	EACH
FLEX	FLEXIBLE
FR	FROM

S. HOYT WILLIAMS PE, LLC

10714 ROCK ARBOR WAY, KNOXVILLE TN. 37922	423 914 5601	<b>MECHANICAL ELECTRICAL &amp; PLUMBING ENGINEERING</b>	 SHWILLIAMSP@GMAIL.COM

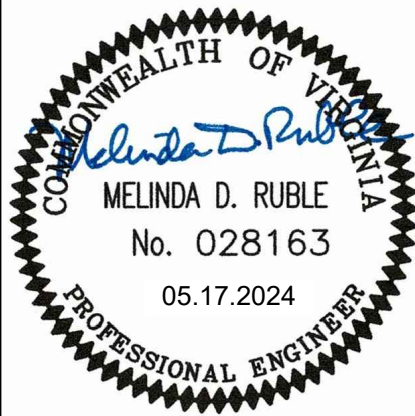

Revision						
Date	85% REVIEW SET		PERMIT & BID SET			
	03.29.24		05.17.24			
By						

MOUNT RODGERS PLACE  
BRISTOL, VIRGINIA

180 Bristol East Road - Bristol, Virginia 24201

MECHANICAL SCHEDULES

Date	03.29.24	Scale	AS INDICATED	Designed By		Drawn By		Checked By	
Project Number				Sheet					
				M-2					



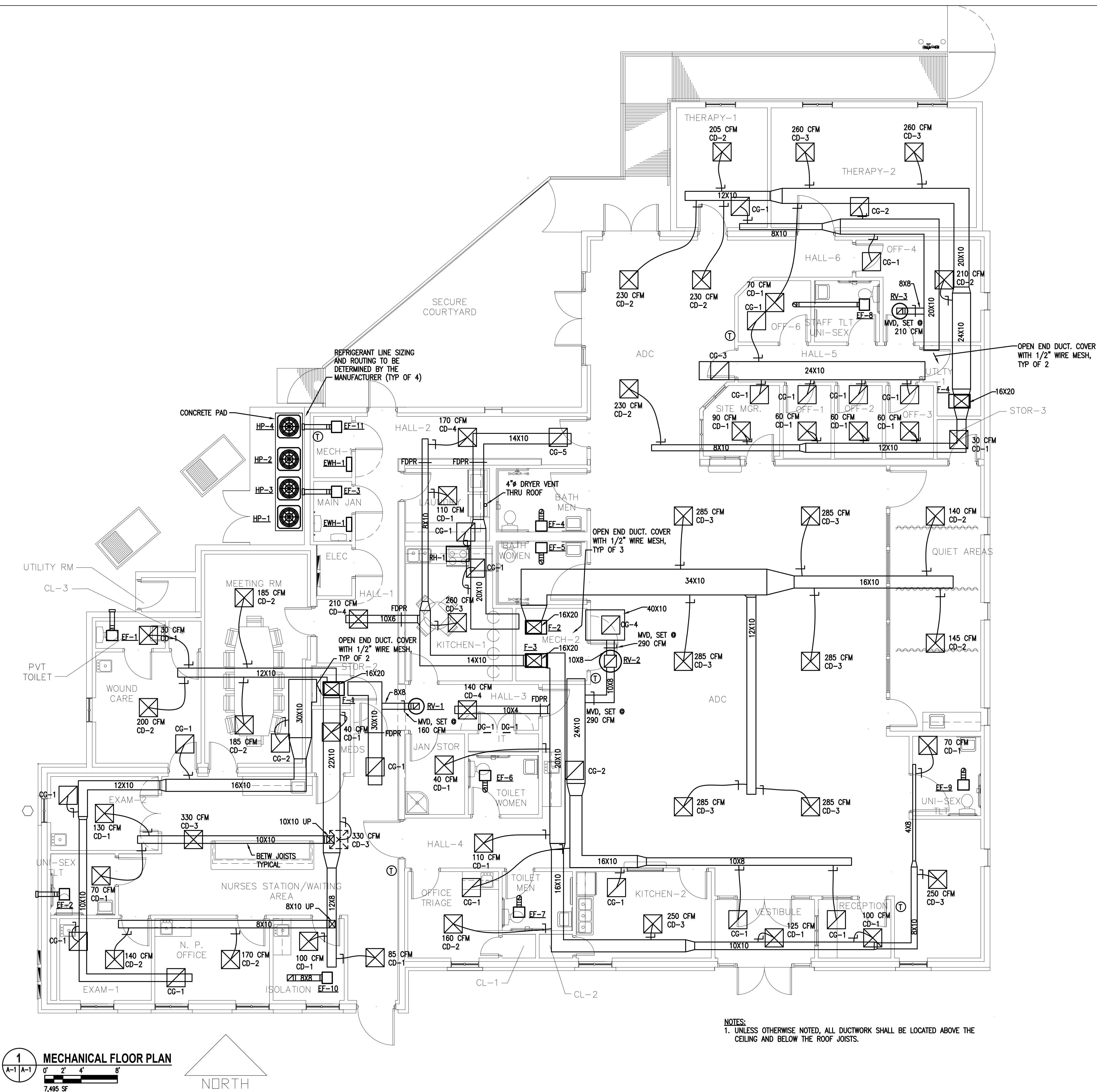

1 MECHANICAL FLOOR PLAN  
A-1 A-1  
0' 2' 4' 8'  
7,495 SF  
NORTH

NOTES:  
1. UNLESS OTHERWISE NOTED, ALL DUCTWORK SHALL BE LOCATED ABOVE THE CEILING AND BELOW THE ROOF JOISTS.

S. HOYT WILLIAMS PE, LLC

10714 ROCK ARBOR WAY,  
KNOXVILLE TN 37922

423.914.5601  
MECHANICAL ELECTRICAL &  
PLUMBING ENGINEERING

SHWILLIAMSPE@GMAIL.COM

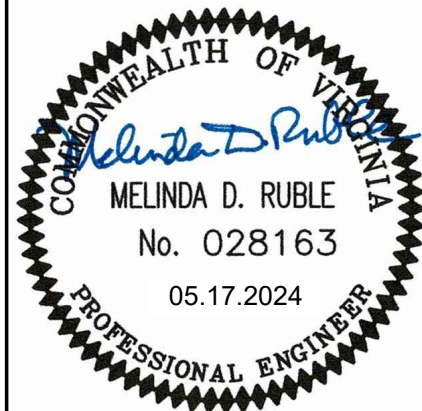

No.	Date	Revision
	03.29.24	85% REVIEW SET
	05.17.24	PERMIT & BID SET

MOUNT RODGERS PLACE  
BRISTOL, VIRGINIA  
180 Bristol East Road - Bristol, Virginia 24201

MECHANICAL FLOOR PLAN

Date	Scale	AS INDICATED	Designed By	Drawn By	Checked By
03.29.24					
Project Number					
M-3					



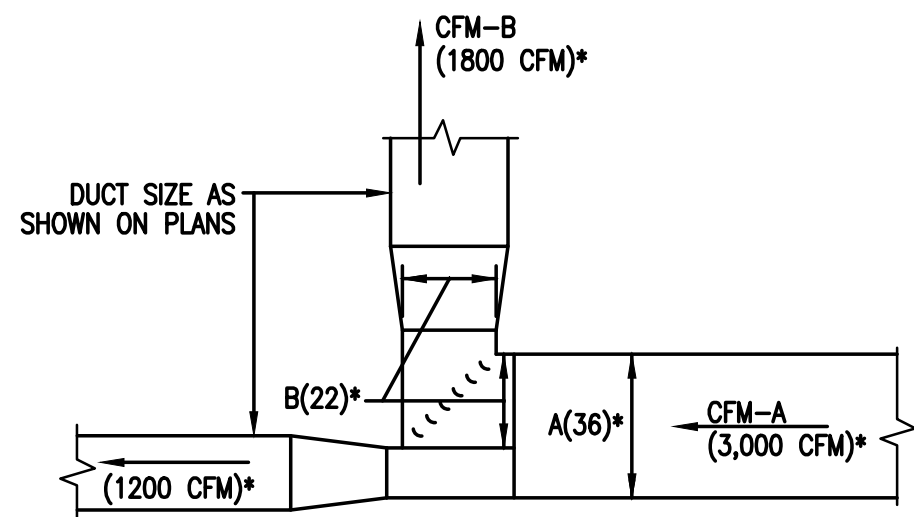

A = WIDTH OF DUCT MAIN BEFORE TAKEOFF.  
B = WIDTH OF TAKEOFF CONNECTION.  
CFM-A = TOTAL AIR QUANTITY PASSING THRU DUCT AT A INCLUDING QUANTITY REMOVED AT TAKEOFF B.  
CFM-B = AIR QUANTITY REMOVED THRU TAKEOFF B.  
 $B = \frac{CFM-B}{CFM-A} \times A$   
\* EXAMPLE: CFM-A = 3000 CFM, CFM-B = 1800 CFM, A = 36"  $B = \frac{1800}{3000} \times 36 = 21.6"$   
SAY B = 22" (ROUND OFF TO NEAREST INCH)

**DETAIL - BRANCH DUCT CONNECTION**  
NO SCALE

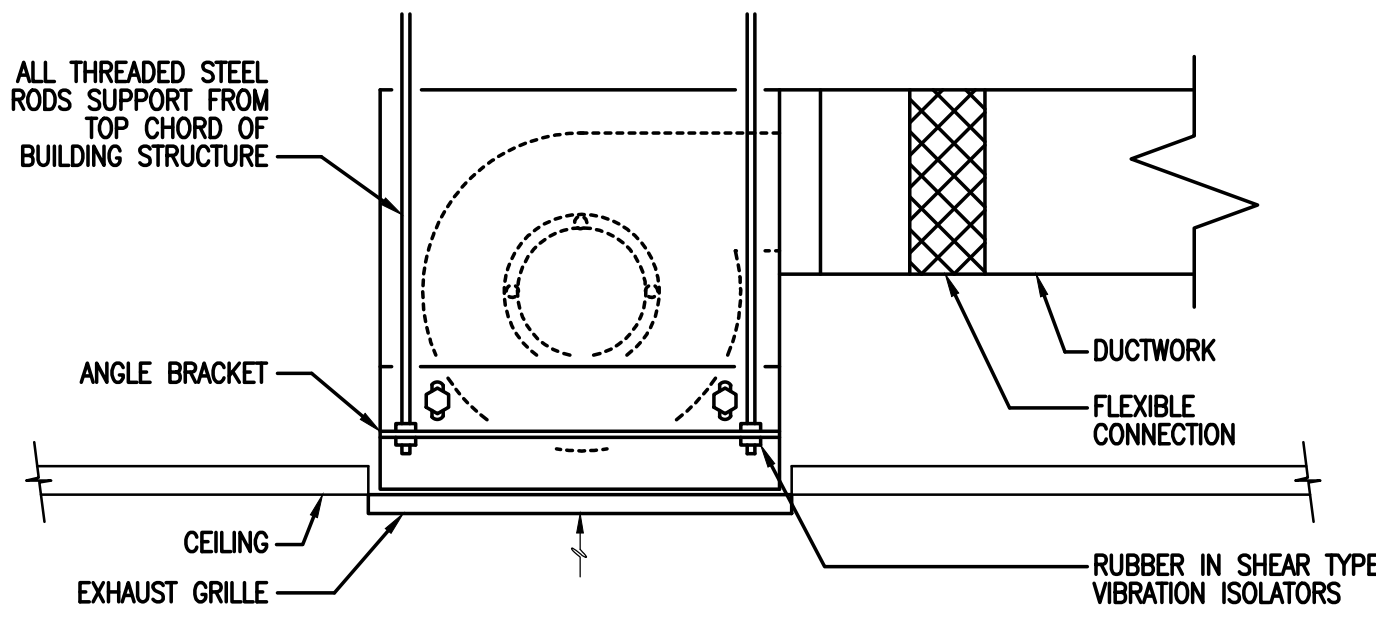

**CEILING MOUNTED CABINET EXHAUST FAN DETAIL**  
NO SCALE

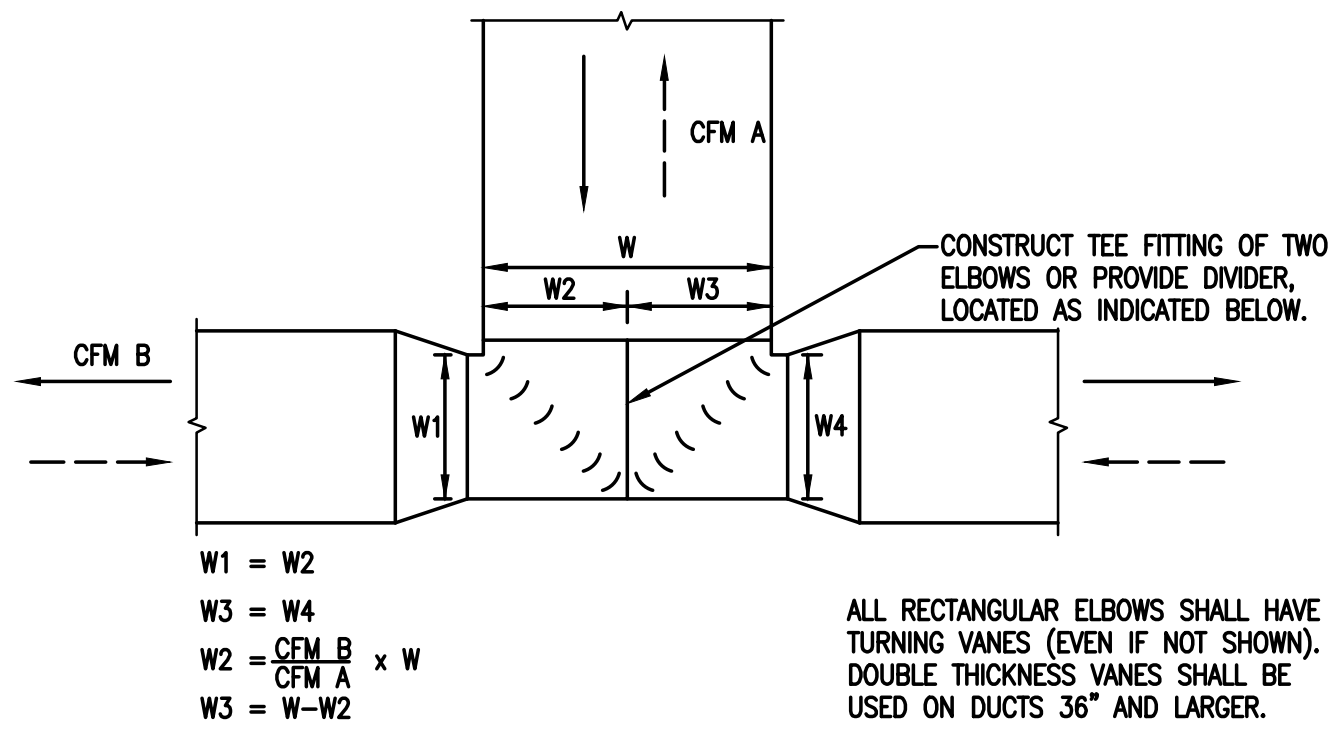

**DETAIL - DUCT TEE FITTING**  
NO SCALE

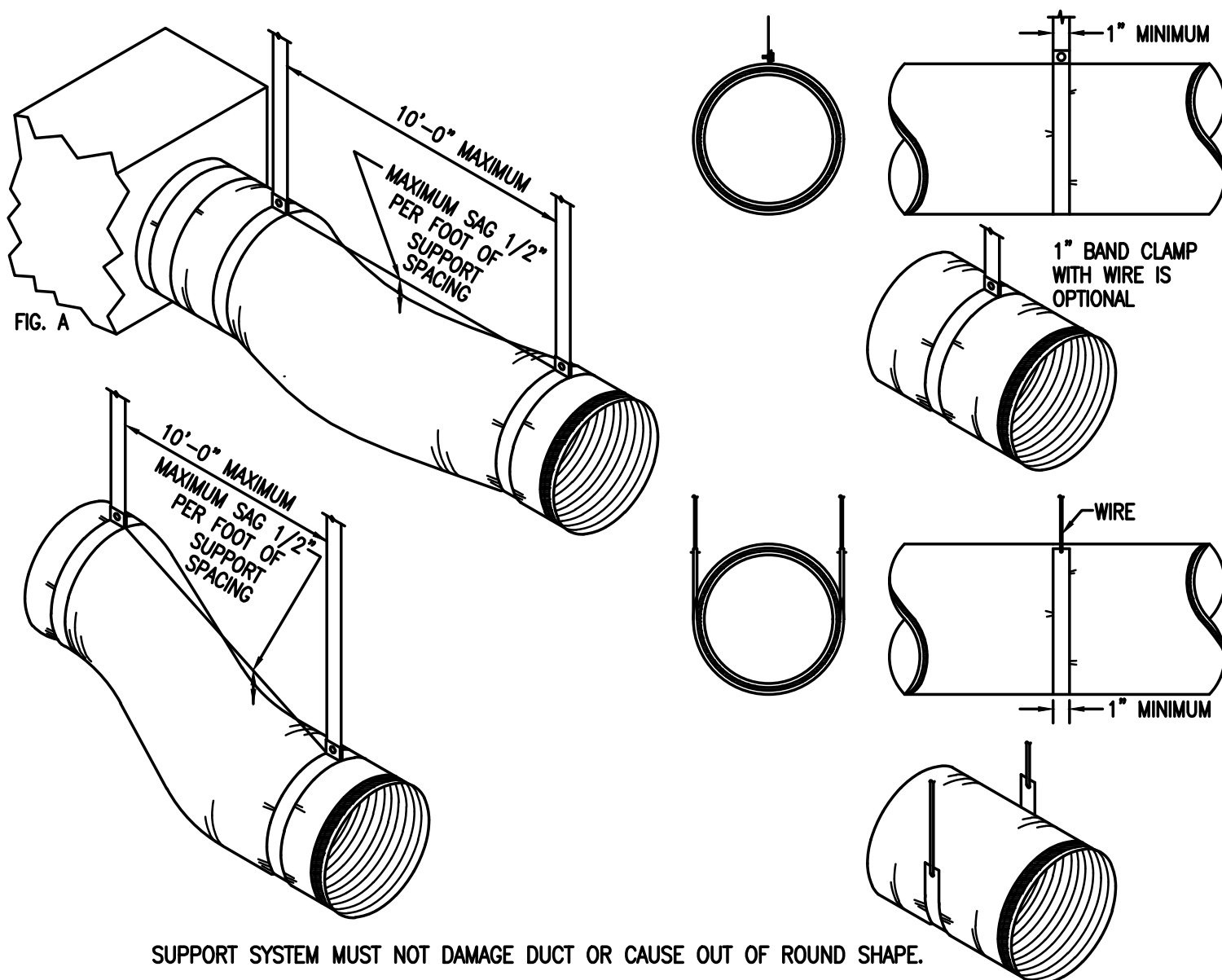

**DETAIL - FLEXIBLE DUCT SUPPORTS**  
NO SCALE

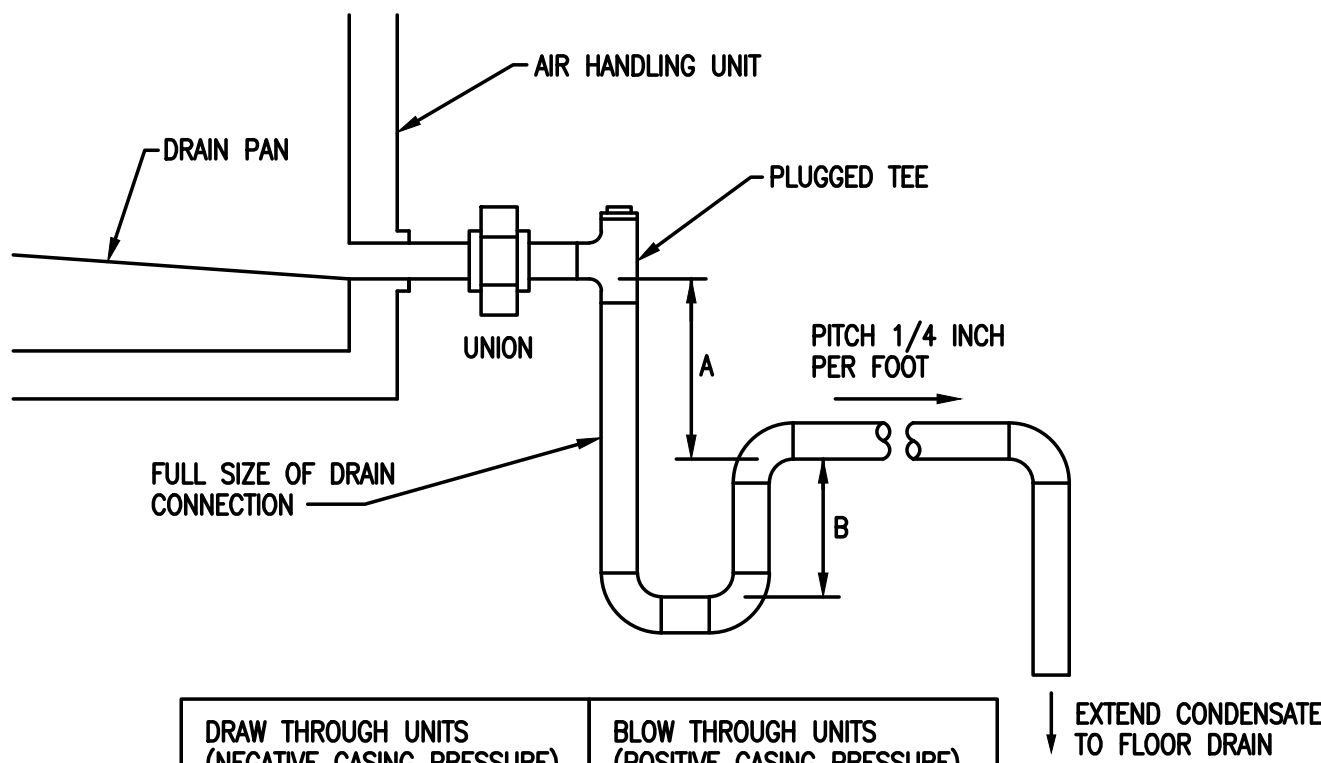

**DRAW THROUGH UNITS (NEGATIVE CASING PRESSURE)**  
A = 1 INCH PLUS MAXIMUM CASING STATIC PRESSURE  
B = A/2  
**BLOW THROUGH UNITS (POSITIVE CASING PRESSURE)**  
A = 1 INCH MINIMUM  
B = 1 INCH PLUS MAXIMUM CASING STATIC PRESSURE

**DETAIL - CONDENSATE DRAIN**  
NO SCALE

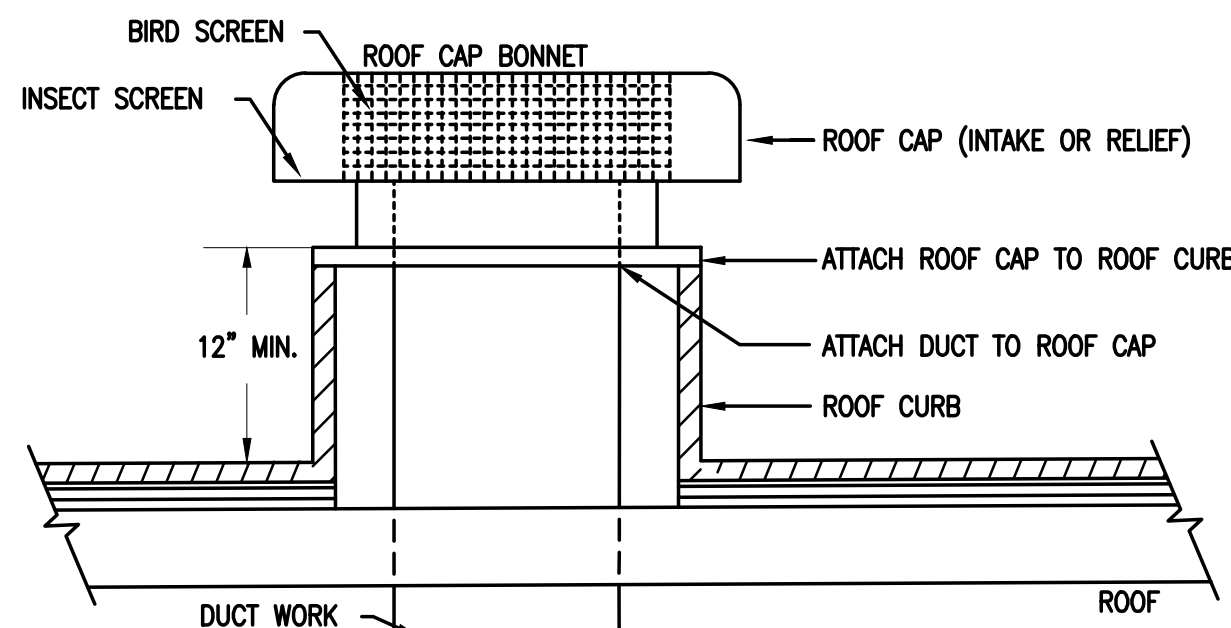

NOTES:  
1. CONTRACTOR TO COORDINATE CURB OPENING AND ROOF ATTACHMENT AND FLASHING WITH THE GENERAL CONTRACTOR AND ROOFING CONTRACTOR PRIOR TO RELEASING EQUIPMENT. THE ROOF WARRANTY SHALL BE MAINTAINED DURING AND AFTER THE INSTALLATION OF THE ROOF CURBS.

**ROOF CAP (INTAKE) PENETRATION DETAIL**  
NO SCALE

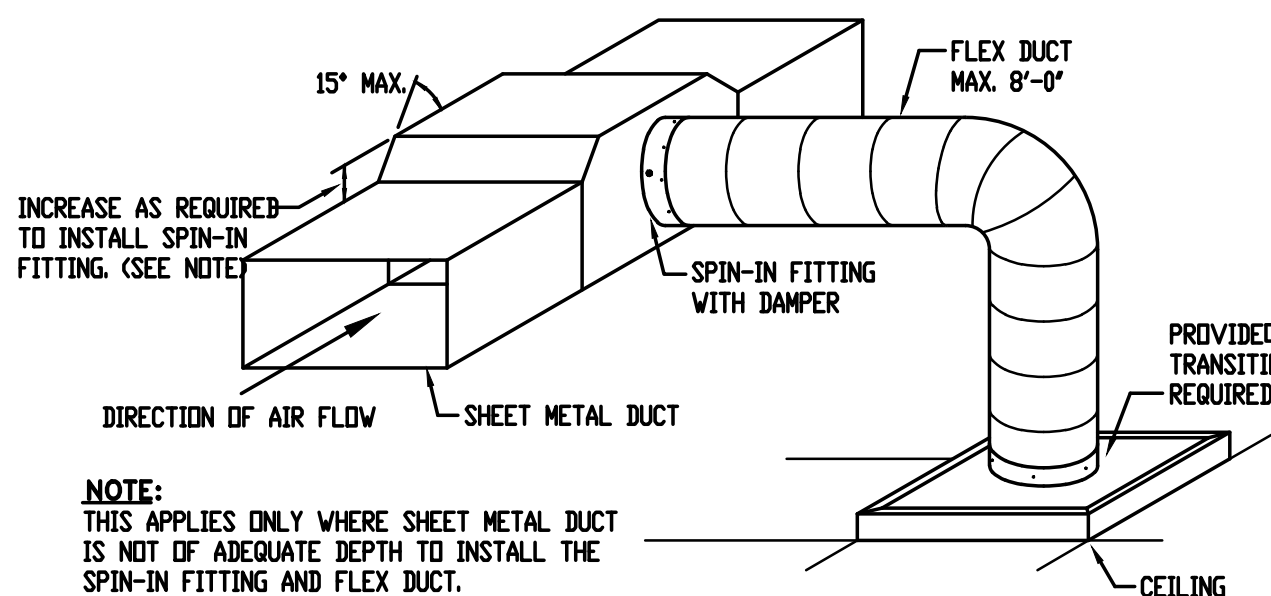

**FLEX DUCT TAKE-OFF @ SHEET METAL DUCT DETAIL**  
NOT TO SCALE

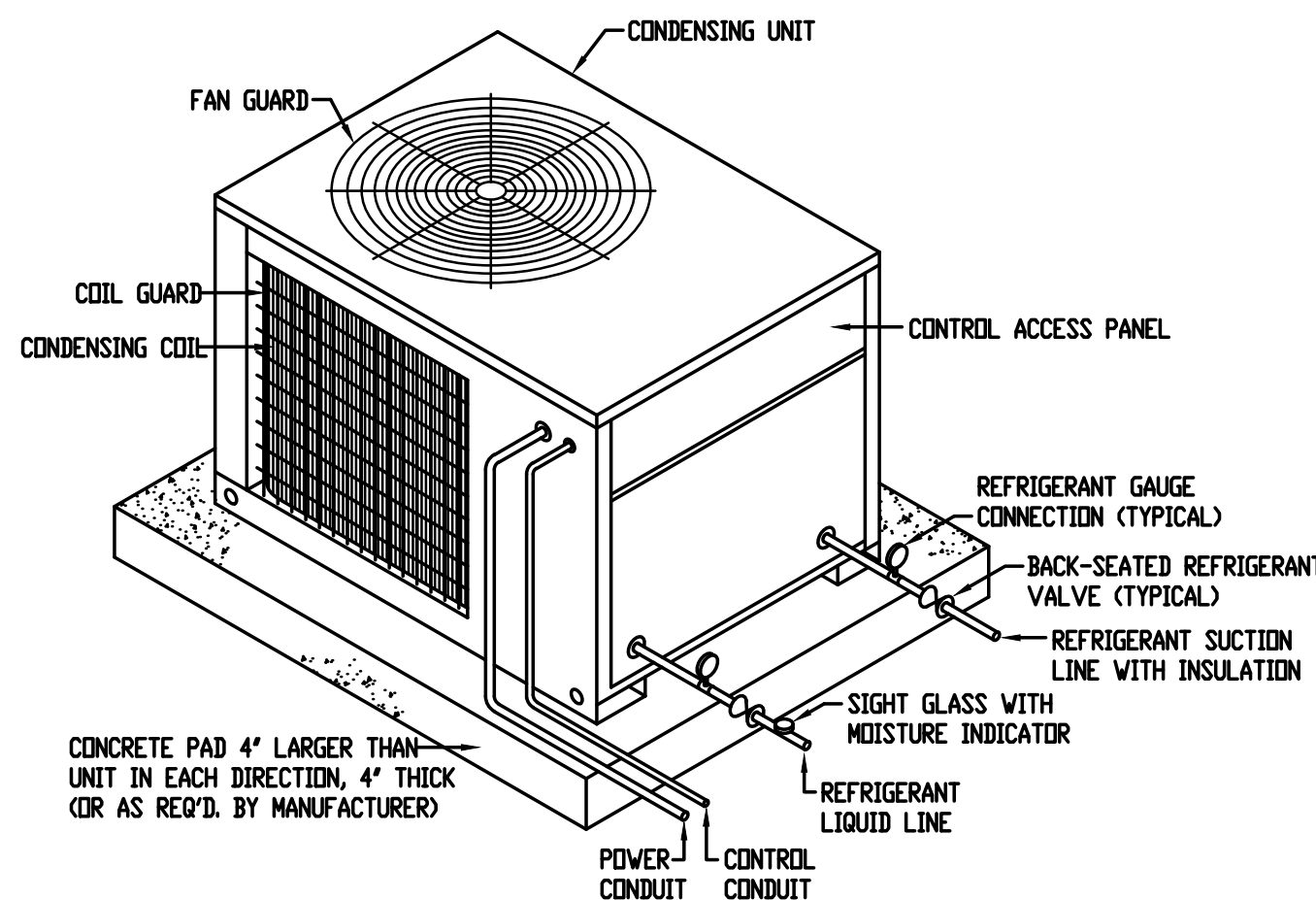

**AIR COOLED CONDENSING UNIT DETAIL**  
NOT TO SCALE

HANGER SIZES FOR RECTANGULAR DUCT			
MAX. SIDE	HANGER	HORIZONTAL SUPPORT ANGLE	MAXIMUM SPACING
30"	1"x18" GAGE STRAP	NONE REQUIRED	10'-0"

**NOTE:**  
ALL SUPPLY AIR DUCT SHALL BE WRAPPED EXTERNALLY AS PER SPECIFICATIONS  
**NO POP RIVETS ALLOWED**  
SELF TAPPING CADMIUM PLATED HEX HEAD SHEET METAL SCREW STRAPS TO BE TIGHT AGAINST DUCT.

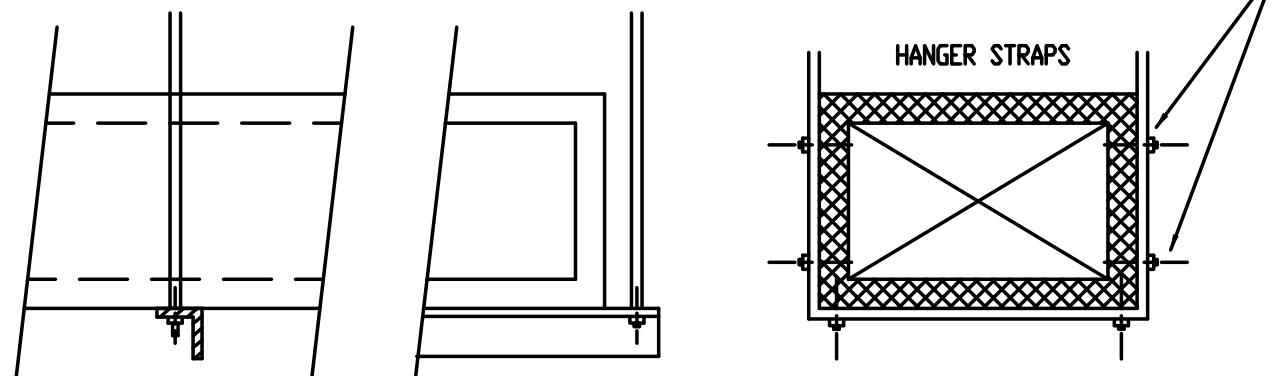

**DUCT STRAP HANGER DETAIL**  
NOT TO SCALE

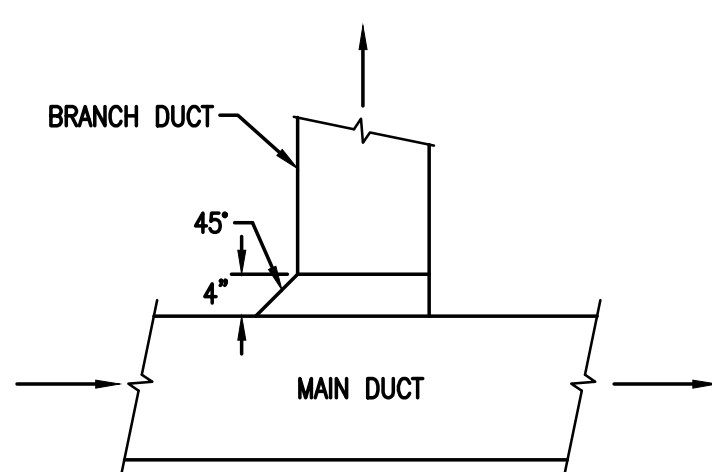

**DETAIL - BRANCH DUCT CONNECTION**  
NO SCALE

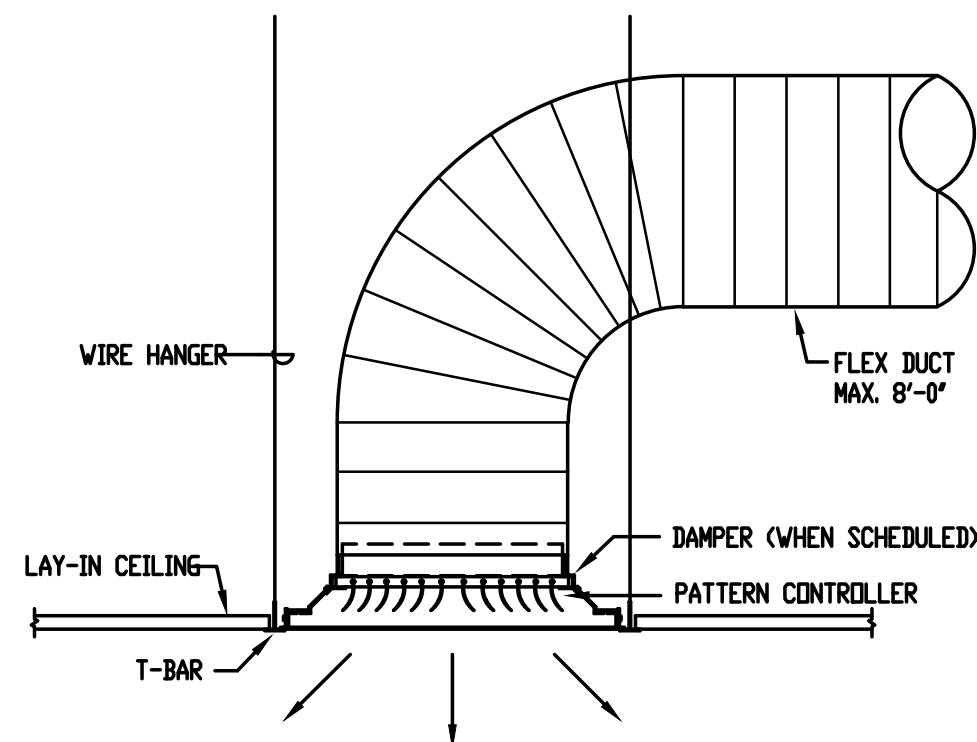

**LAY-IN CEILING DIFFUSER DETAIL**  
NOT TO SCALE

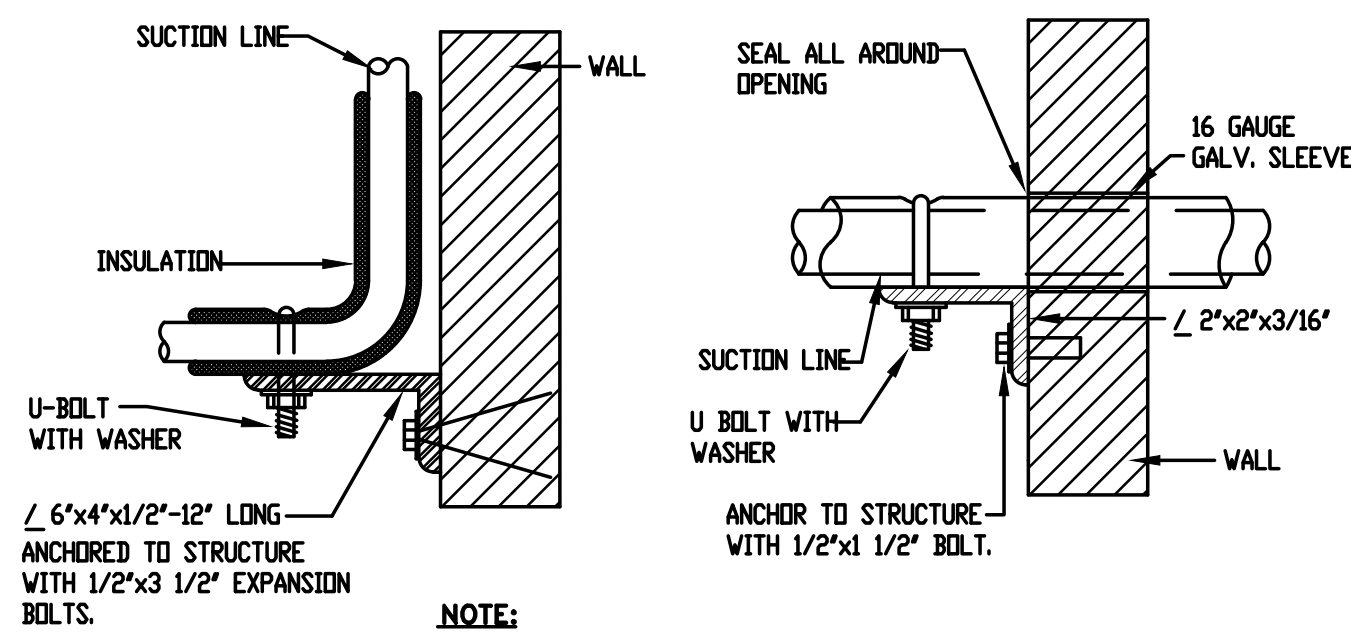

**REFRIGERANT PIPE SUPPORTS AT WALL**  
NOT TO SCALE

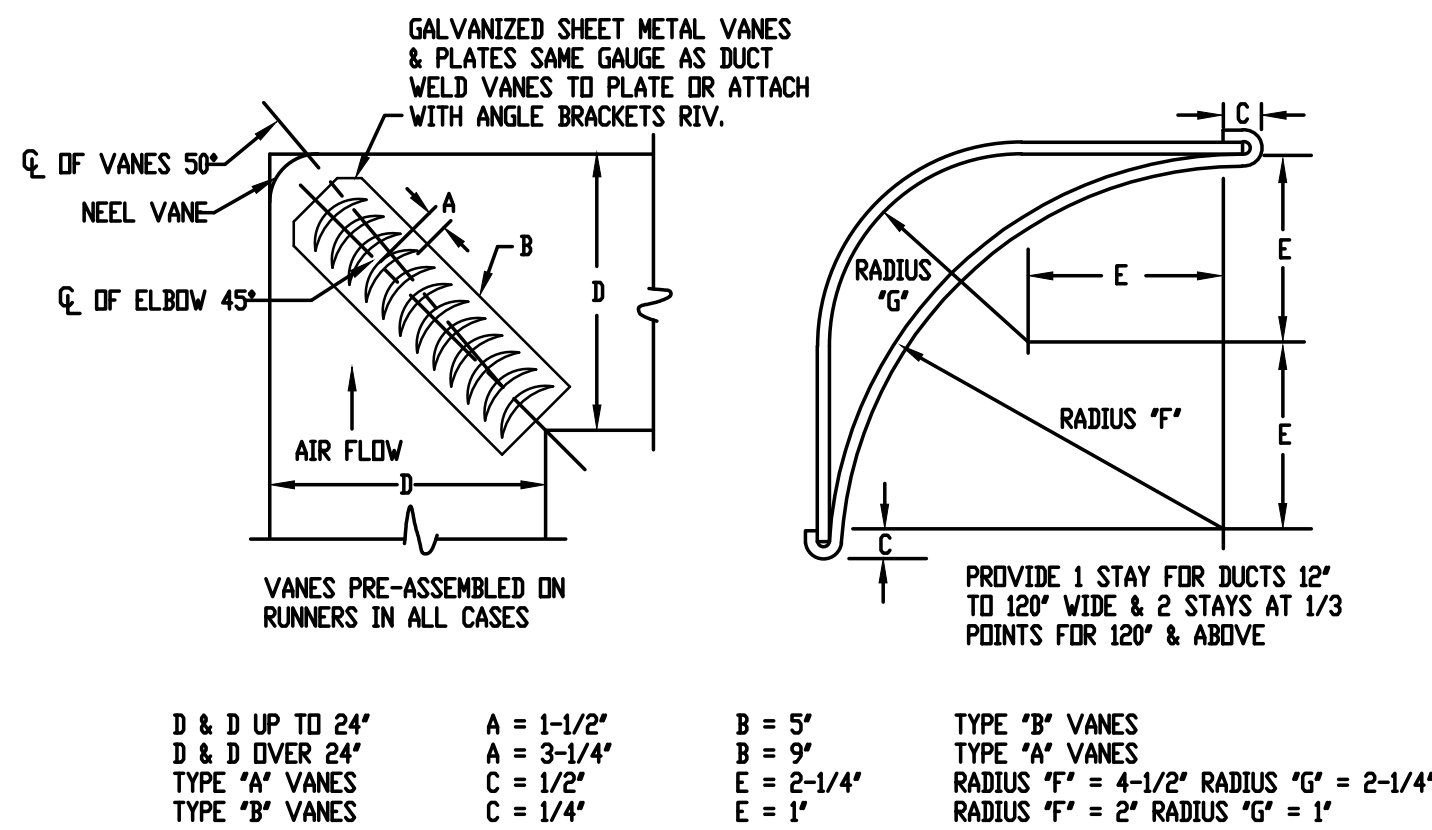

**SQUARE ELBOW DETAIL**  
NOT TO SCALE

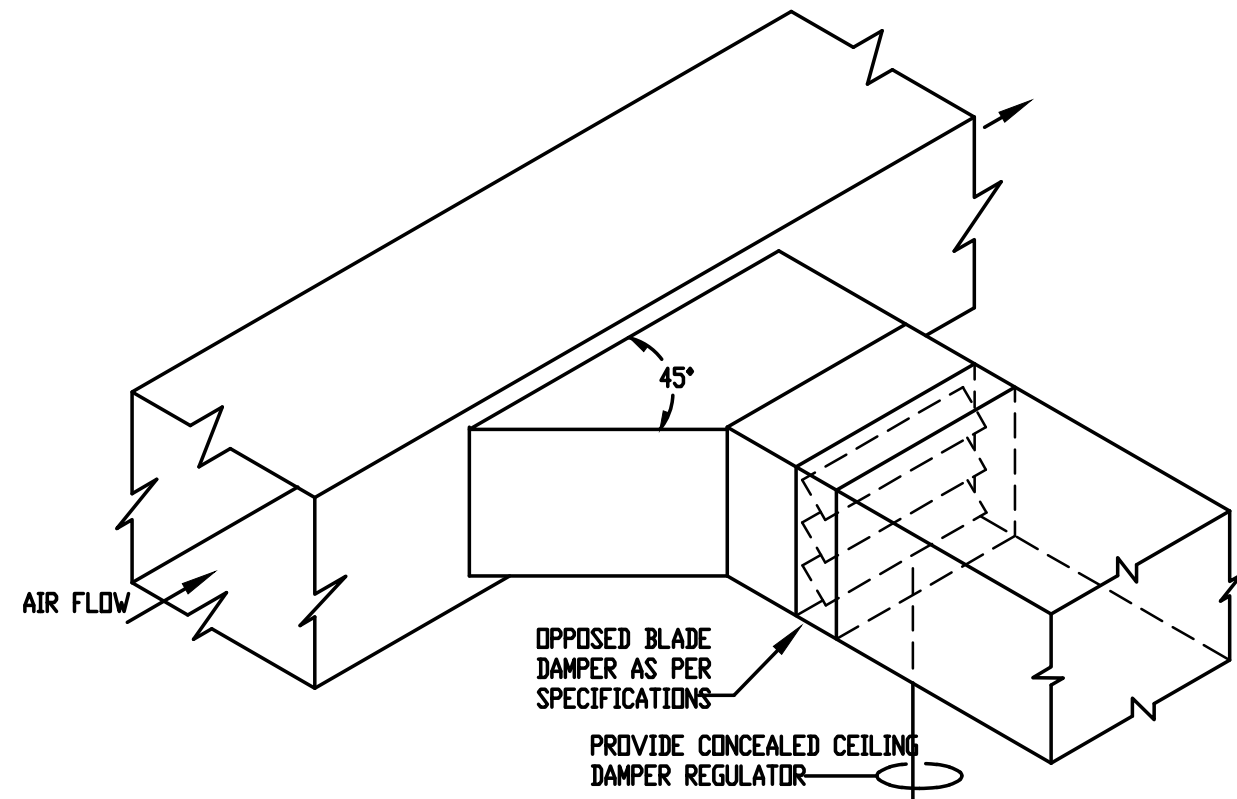

**BRANCH DUCT TAKE-OFF @ SUPPLY MAIN**  
NOT TO SCALE

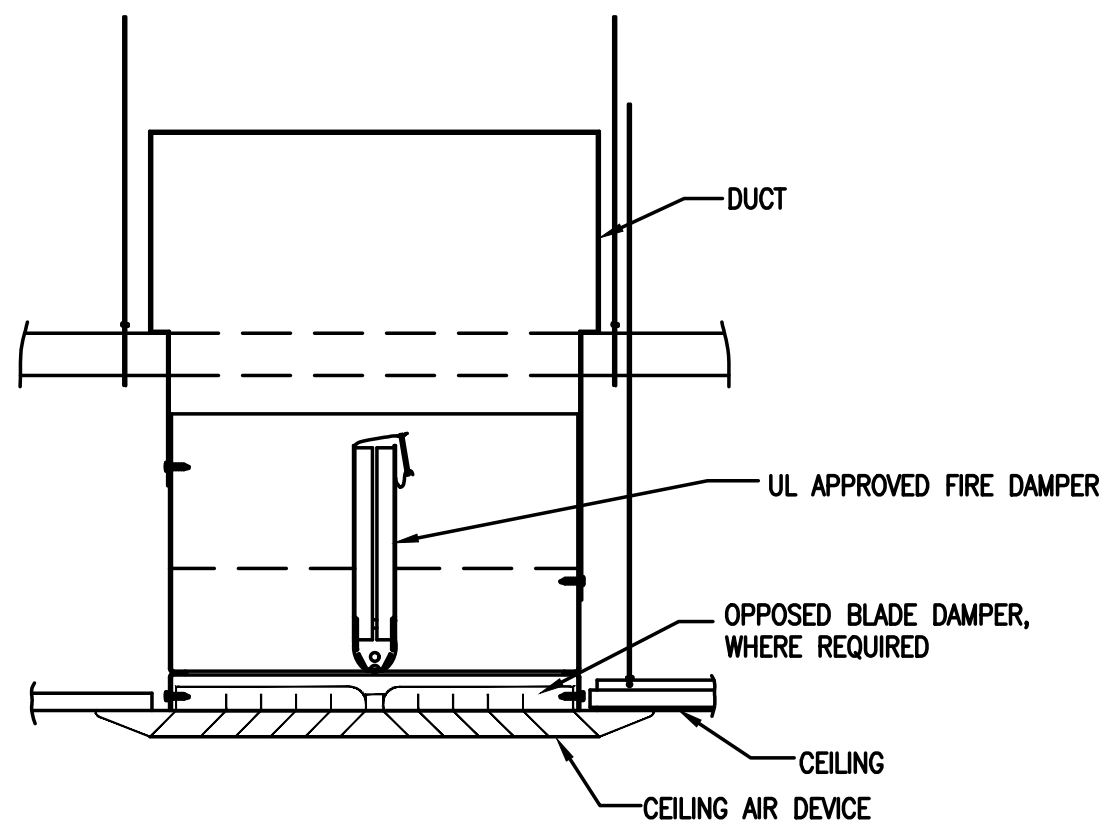

NOTES:  
1. THERMAL BLANKET INSULATION TO BE ADDED WHERE REQUIRED.  
2. DIFFUSER, OPPOSED BLADE DAMPER, FIRE DAMPER AND DUCTWORK TO BE SECURELY SUPPORTED.  
3. INSTALLATION OF ALL FIRE DAMPERS SHALL BE IN ACCORDANCE WITH MANUFACTURER'S UL APPROVED METHODS.  
4. PROVIDE ACCESS DOOR IN DUCTWORK AS NEAR FIRE DAMPER AS POSSIBLE FOR INSPECTION AND RESET OF FIRE DAMPER. LOCATION MAY VARY TO SUIT FIELD CONDITIONS.

**CEILING FIRE DAMPER**  
NOT TO SCALE

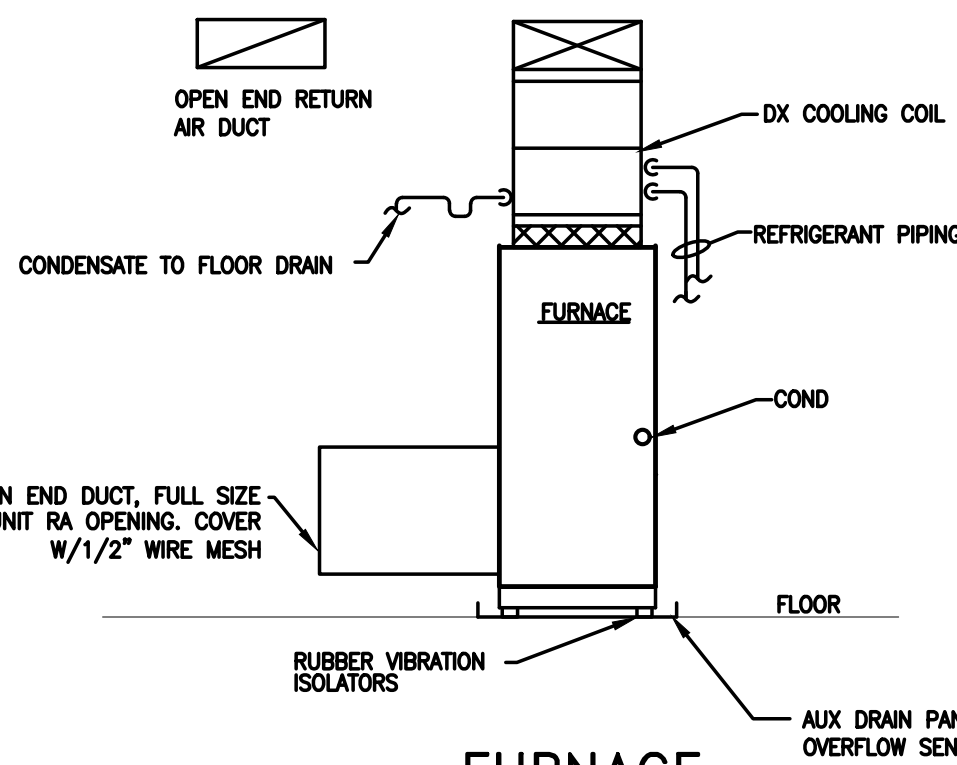

**FURNACE INSTALLATION DETAIL**  
NOT TO SCALE

S. HOYT WILLIAMS PE, LLC  
10714 ROCK ARBOR WAY,  
KNOXVILLE TN 37922  
423.914.5601  
MECHANICAL ELECTRICAL &  
PLUMBING ENGINEERING  
SHWILLIAMSPE@GMAIL.COM

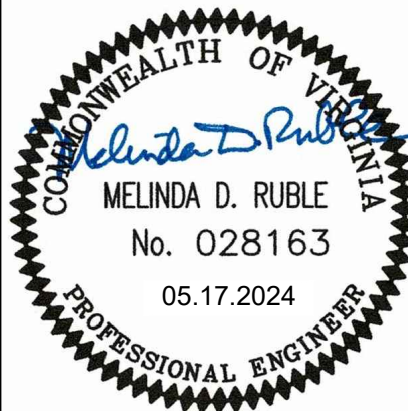

Revision	Date	By	Check	Scale	Notes
03.29.24	05.17.24	PERMIT & BID SET			

MOUNT RODGERS PLACE  
BRISTOL, VIRGINIA  
180 Bristol East Road - Bristol, Virginia 24201

Date	Scale	As Indicated	Drawn By	Checked By
03.29.24	AS INDICATED			
Project Number				



ELECTRICAL LEGEND



LIGHTING FIXTURE SCHEDULE

MARK	MANUFACTURER	MODEL NUMBER	INPUT VOLTAGE	LAMPS		MNTG.	REMARKS
				WATTS	TYPE		
<b>A</b>	LITHONIA LIGHTING	CPX 2X4 AL08 SWW7	MOVLT	39	LED		2X4 FLAT PANEL, WITH INTEGRAL BATTERY WHERE INDICATED
<b>B</b>	LITHONIA LIGHTING	CPX 2X2 AL07 SWW7	MOVLT	32	LED		2X2 FLAT PANEL, WITH INTEGRAL BATTERY WHERE INDICATED
<b>C</b>	LITHONIA LIGHTING	CPX 1X4 AL07 SWW7	MOVLT	32	LED		1X4 FLAT PANEL, WITH INTEGRAL BATTERY WHERE INDICATED
<b>D</b>	LITHONIA LIGHTING	WF6 LED 30K MW	MOVLT	12.6	LED		6" DOWNLIGHT, WITH INTEGRAL BATTERY WHERE INDICATED
<b>E</b>	LITHONIA LIGHTING	WPX1 4000K 2900 LM (24W) DDBXD	MOVLT	24	LED		EXTERIOR WALL SCONCE, WITH INTEGRAL BATTERY BALLAST
EXT	LITHONIA LIGHTING	LOM W R EL	MOVLT	32	LED	REC	EDGE LIT LED, EXIT LIGHT, RED LETTERS ON CLEAR FACE, PROVIDE CHEVRONS AS NEEDED, NICKEL CADMIUM BATTERY.
* NOTE: ALL LAMPS AND LED FIXTURES ARE TO BE 4000 KELVIN COLOR TEMPERATURE							

SHEET INDEX	
E1.0	GENERAL NOTES, LEGEND, LIGHTING FIXTURE SCHEDULE
E2.0	LIGHTING PLAN
E3.0	POWER AND DATA PLAN
E4.0	MECHANICAL AND SYSTEMS PLANS
E5.0	PANEL SCHEDULES, RISER DIAGRAM
E6.1	ELECTRICAL SPECIFICATIONS
E6.2	ELECTRICAL SPECIFICATIONS

S. HOYT WILLIAMS PE, LLC

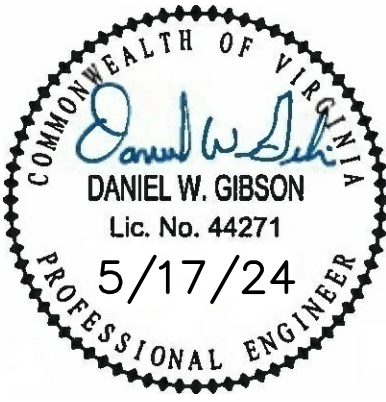
10714 ROCK ARBOR WAY, KNOXVILLE TN, 37922	423 914 5601
MECHANICAL ELECTRICAL & PLUMBING ENGINEERING	
	SHWILLIAMSPE@GMAIL.COM



	04.04.24	95% REVIEW SET							
	05.17.24	BID/PERMIT PLAN SET							

Date	04.04.24	Scale		Sheet	
Project Number	E-1.0				

MOUNT RODGERS PLACE  
BRISTOL, VIRGINIA  
180 Bristol East Road - Bristol, Virginia 24201

ELECTRICAL LEDGEND AND  
LIGHTING FIXTURE SCHEDULE



NOTES THIS SHEET:

1. PROVIDE MULTILEVEL, DIMMER/PRESENT SWITCHES TO CONTROL LIGHTS IN ADC AREA. LIGHTING TO BE DIVIDED INTO FOUR SEPARATE ZONES, INDICATED BY LOWER CASE LETTER, SET CONTROL LEVELS AT 100%, 70%, AND 30%, AND OFF. VERIFY LEVELS WITH OWNER, COORDINATE EXACT LOCATION OF SWITCHES WITH OWNER. SOFFIT LIGHTS TO BE REPLACED ONE FOR ONE. PROVIDE NEW CIRCUIT TO PANEL B CIRCUIT 42. PROVIDE A PHOTOCELL AND TIME CLOCK TO CONTROL EXTERIOR LIGHTS AND SIGNS.
- 2.

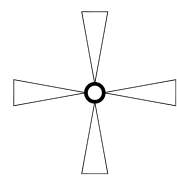

CEILING FAN TO BE BASED ON 150 WATT MOTOR. FAN SIZE AND MANUFACTURE TO BE SELECTED BY OWNER. COORDINATE SELECTION DURING CONSTRUCTION. PROVIDE INDIVIDUAL FAN CONTROLS TO CONTROL FAN SPEED. COORDINATE WITH OWNER FOR FAN CONTROL LOCATION

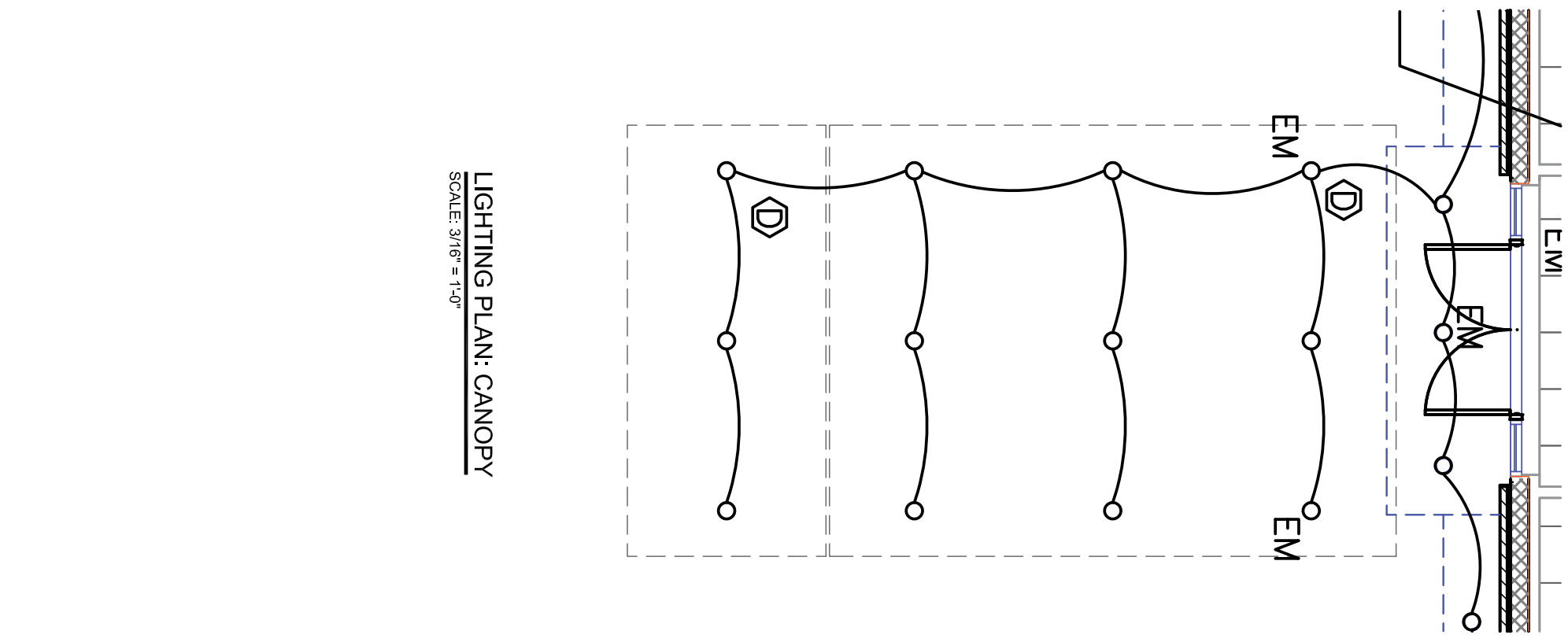

LIGHTING PLAN: CANOPY  
SCALE: 3/16" = 1'-0"



LIGHTING PLAN  
SCALE: 3/16" = 1'-0"

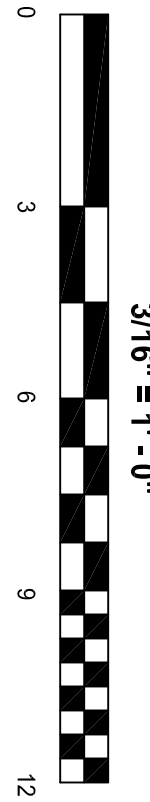

Date 04.04.24 Scale 3/16" = 1'-0"		MOUNT RODGERS PLACE BRISTOL, VIRGINIA 180 Bristol East Road - Bristol, Virginia 24201		LIGHTING PLAN		04.04.24 95% REVIEW SET 05.17.24 BID/PERMIT PLAN SET		 DANIEL W. GIBSON Lic. No. 44271 5/17/24 PROFESSIONAL ENGINEER		S. HOYT WILLIAMS PE, LLC 10714 ROCK ARBOR WAY, KNOXVILLE TN, 37922 423 914 5601 MECHANICAL ELECTRICAL & PLUMBING ENGINEERING SHWILLIAMSPE@GMAIL.COM	
Project Number E-2.0	Sheet										





OWNER SCOPE	
1.	OWNER TO SET GENERATORS IN THE LOCATION SHOWN, TO OPERATE AS DESIGNED.
2.	OWNER TO PROVIDE NEW SERVICE TO BUILDING AND SERVICE TO AND INSTALLATION OF 200 AMP MAIN PANELS IN ELECTRICAL ROOM.
3.	CONTRACTOR TO INSTALL 100 AMP DISCONNECT FOR OFFICE TRAILER.
4.	CONTRACTOR TO PROVIDE ALL BRANCH CIRCUITS INDICATED.
5.	ALL OTHER EXISTING ELECTRICAL TO BE REMOVED BY OWNER.

- GENERAL NOTES THIS SHEET:

- [illegible]

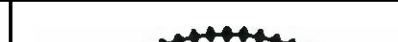
3/16" = 1' - 0"

Project Number  <b>F-3.0</b>	Date	04.04.24	<b>MOUNT RODGERS PLACE BRISTOL, VIRGINIA</b>  180 Bristol East Road - Bristol, Virginia 24201				<b>S. HOYT WILLIAMS PE, LLC</b>		
	Scale			04.04.24	95% REVIEW SET			10714 ROCK ARBOR WAY. KNOXVILLE TN. 37922	423 914 5601
				05.17.24	BID/PERMIT PLAN SET			<b>MECHANICAL ELECTRICAL &amp; PLUMBING ENGINEERING</b>	
								 SHWILLIAMSPE@GMAIL.COM	



## OWNER SCOPE

1. OWNER TO INSTALL ALL SECURITY DEVICES. PROVIDE JUNCTION BOXES WITH CONDUIT TO ABOVE CEILING WHERE INDICATED FOR ACCESS.

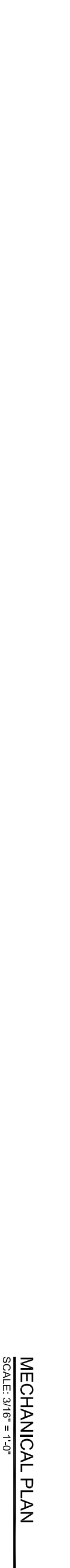

**Curb and 48" tall Fence**

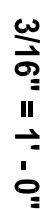

	04.04.24	95% REVIEW SET
	05.17.24	BID/PERMIT PLAN SET

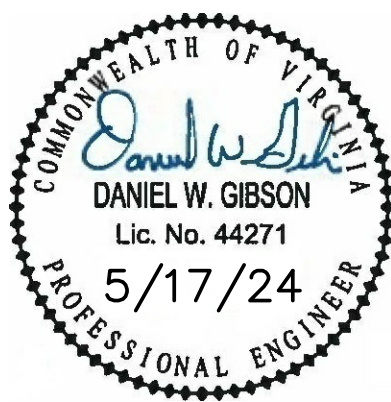

S. HOYT WILLIAMS PE, LLC

10714 ROCK ARBOR WAY,  
KNOXVILLE TN. 37922

**MECHANICAL ELECTRICAL &  
PLUMBING ENGINEERING**

SHWILLIAMSPE@GMAIL.COM

**MOUNT RODGERS PLACE**  
**BRISTOL, VIRGINIA**  
180 Bristol East Road - Bristol, Virginia 24201

## MECHANICAL AND FIRE ALARM PLAN

Project Number	Date	04.04.24
	Scale	
Sheet	E-4.0	















